

**LOS ANGELES COUNTY
DEPARTMENT OF PUBLIC WORKS**

BENCH MARK LIST



PALMDALE QUAD

1998 ADJUSTMENT

**NAVD 88 DATUM
METRIC**

PREFACE

The Department of Public Works level net is composed of more than 1,700 miles or 2720 kilometers of levels supporting in excess of 9,000 bench marks. Previously when a major readjustment of the net was undertaken, to emphasize the complete break with previous elevations, the CY, CG, & CL, series bench marks were re-labeled DY, DG, & DL, respectively. Beginning in 1993 the baseline readjustment year will be indicated on baseline BM,s only indicated below (*). Henceforth all BM numbers will be labeled as a Y, G, or L, series that will no longer indicate the major adjustment year.

To facilitate the adjustment, indexing and distribution of adjusted values of the net, the county territory was divided into 33 quads or areas. For the identification purposes each quad was given a name, viz., "Rosemead," "La Mirada," "Santa Fe," etc. When bench marks and elevations in these quads are used, the name must be included in the bench mark description, e.g.,

* BASELINE 90.057 L&BR IN CTR OF CB RET @ NE COR Y 9191
(1990) 295.461 LA HABRA BLVD & VALLEY HOME AVE
10.7M N & 10.7M E/O C/L INT

It is expected that this general adjustment will for the most part remain sound for 8 to 12 years. Updating constrained adjustments will continue in the future. When a quad is readjusted, new elevations will be published and the date of readjustment will be noted in the bench mark description. Two bench marks with different adjustment dates will not normally agree with each other.

The basic accuracy of the net is reflected by an indicated field probable error of plus or minus ~~3.0~~4mm per kilometer of leveling as determined from the conditions of closure. However, many years of experience in vertical control in the greater Los Angeles basin and Antelope Valley indicate that because of varying degrees of subsidence and heaving, the true datum is recovered only by obtaining substantial agreement of a number of bench marks.

The users of this net are invited to assist in its maintenance by notifying this department of cases of obliteration, apparent mistakes in description or elevations, and proven disturbance of bench marks.

=====

DATUM: North American Vertical Datum of 1988 (NAVD88)

Note: NAVD 1988 minus approximately ~~700mm~~ ^{3.00 feet (90cm)} ~~(2.3ft)~~ equals
Previous NGVD 1929 Datums. For more accurate equations
At individual bench marks refer to previous publications

ABBREVIATIONS USED IN BENCH MARK LISTINGS

ABUT -----	Abutment	ECR -----	End of Curb Return
ALG -----	Along	EC -----	End of Curve
ANG PT -----	Angle Point	ENT -----	Entrance
B/W -----	Back of Walk	FL -----	Floor
BCR -----	Beginning of Curb Return	FTG -----	Footing
BC -----	Beginning of Curve	FRWY -----	Freeway
BLDG -----	Building	F/W -----	Front of Walk
BM -----	Bench Mark	GAR -----	Garage
BT SPK -----	Boat or Bolt Spike	HDWL -----	Headwall
BR CAP -----	Brass or Bronze Cap	HSE -----	House
C B -----	Catch Basin	HWY -----	Highway
CTR -----	Center	INT -----	Intersection
C/L -----	Center Line	IP -----	Iron Pipe
C/L INT -----	Center Line Intersection	LT -----	Left
C/L PROD -----	Center Line Produced	LACE -----	L.A. City Engineer
CONC -----	Concrete	LACS -----	L.A. Co. Engineer
COR -----	Corner	LAFC -----	L.A. Co. Flood Control
COE -----	Corps of Engineers	L&BN -----	Lead and Bench Nail
CULV -----	Culvert	L&BR -----	Lead and Brad
CYN -----	Canyon	L&N -----	Lead and Nail
CB -----	Curb	L&SPK -----	Lead and Spike
CS MON -----	Co. Eng. Monument	L&T -----	Lead and Tack
CT SPK -----	Cut Spike	MCR -----	Middle of Curb Return
DPW -----	Dept. of Public Works	MKD -----	Marked
DR -----	Drive or Driveway	MC -----	Middle of Curve
E/O -----	East of	MON -----	Monument

ABBREVIATIONS USED IN BENCH MARKS (CON'T)

N/O ----- North of
NR ----- Near
OPP ----- Opposite
PI ----- Point of Intersection
PK&W ----- PK Nail and Washer
P/L ----- Property Line
POST ----- Point of Semi-Tangent
PP ----- Power Pole
PVMT ----- Pavement
PROD ----- Produced
RD ----- Road
RDBM ----- Road Dept. Bench Mark
RDBM TAG ----- Road Dept. Bench Mark Tag
RR ----- Railroad
RT ----- Right
R/W ----- Right of Way
SDMH ----- Storm Drain Manhole
SMH ----- Sewer Manhole
SPK ----- Spike
ST&W ----- Spike Tin and Washer
S/O ----- South of
TP ----- Telephone Pole
USC&GS ----- U.S. Coast and Geodetic Survey
USGS ----- U.S. Geological Survey
WK ----- Walk
W/O ----- West of

T E R R I T O R I A L

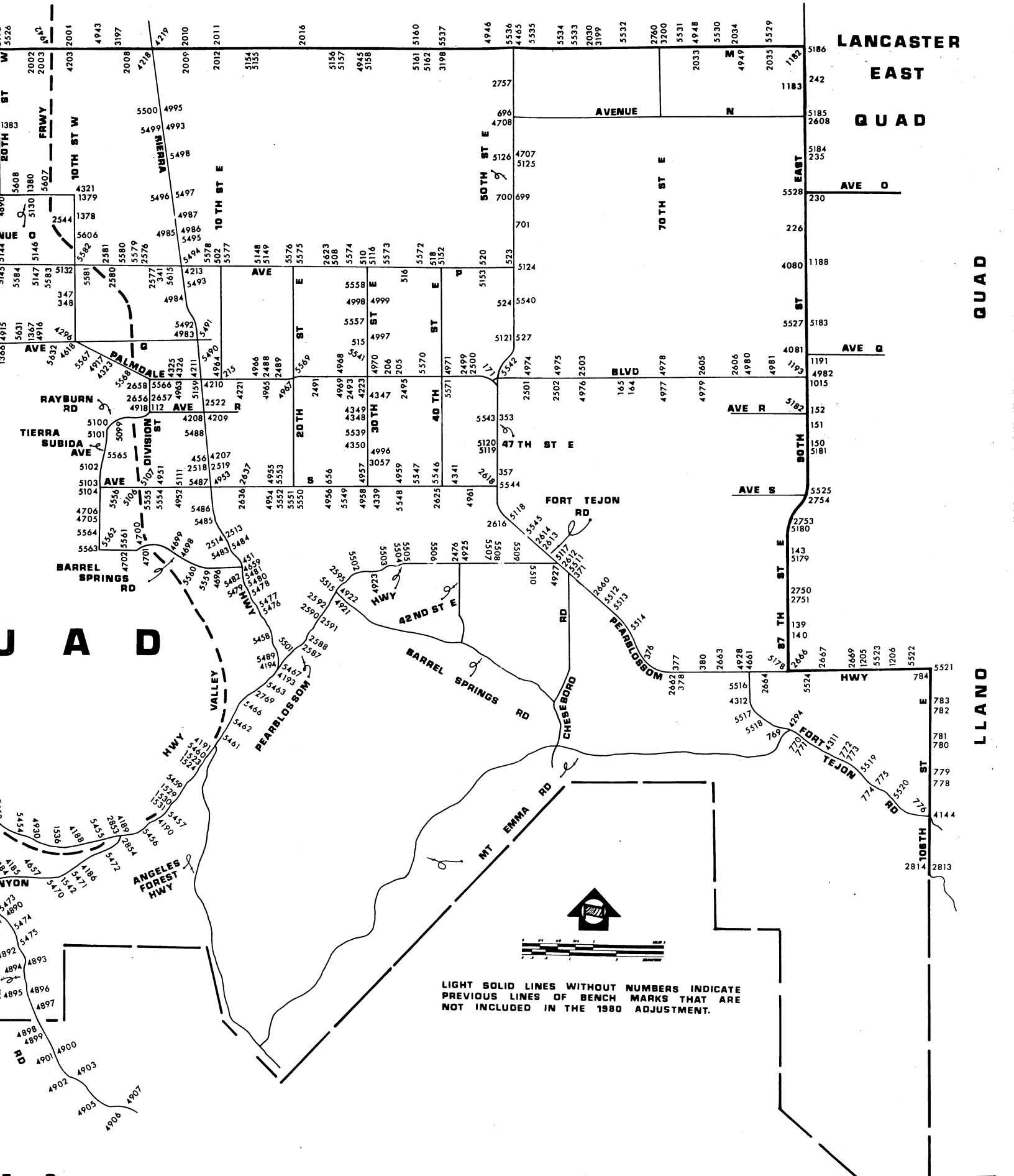

LANCASTER EAST QUAD

QUAD

QUAD

QUAD

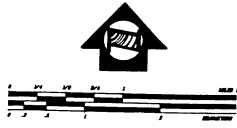

LIGHT SOLID LINES WITHOUT NUMBERS INDICATE PREVIOUS LINES OF BENCH MARKS THAT ARE NOT INCLUDED IN THE 1980 ADJUSTMENT.

E S T A B L I S H E D

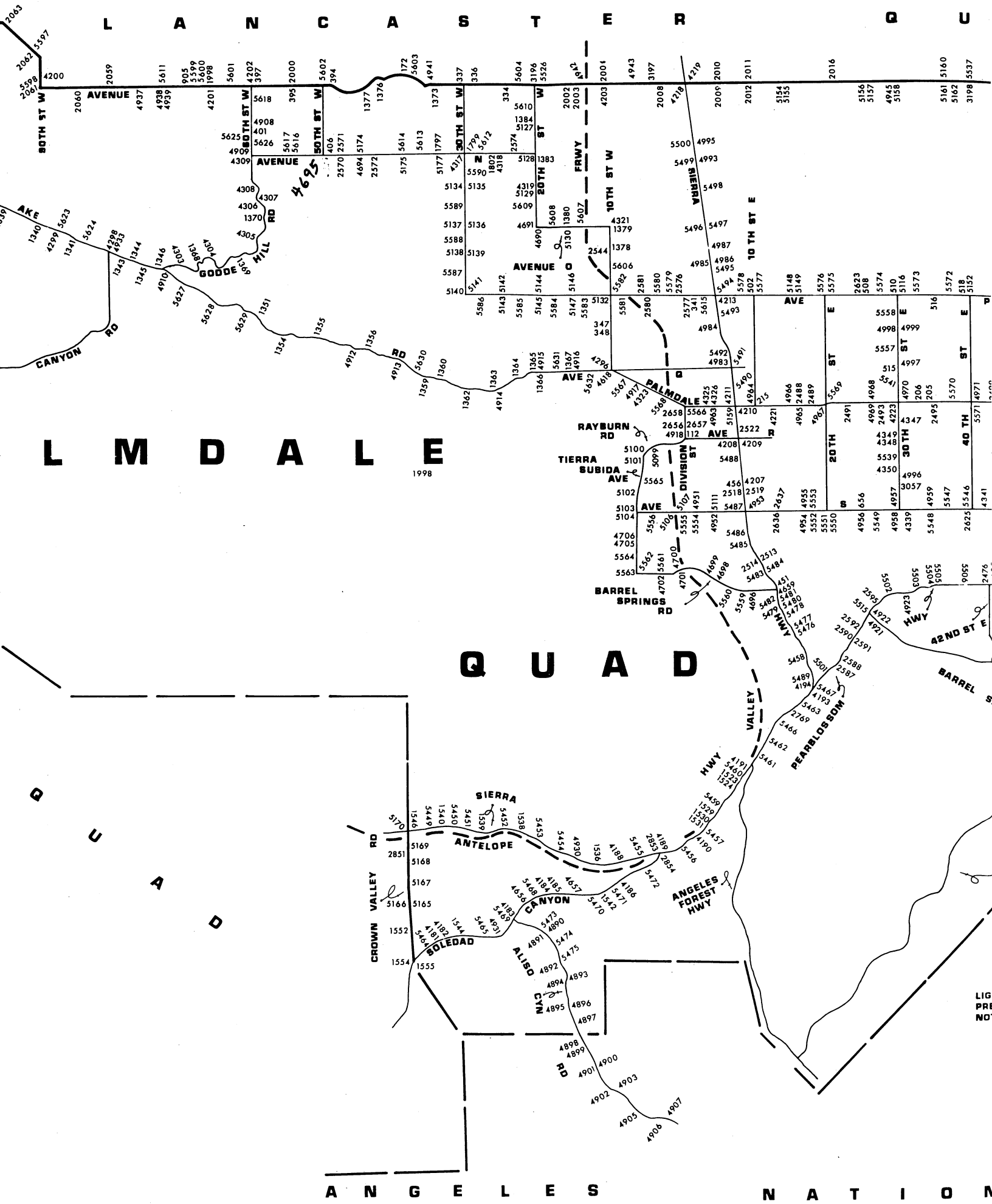

LANCASTER CALIFORNIA

L M D A L E

QUAD

ANGELES NATIONAL

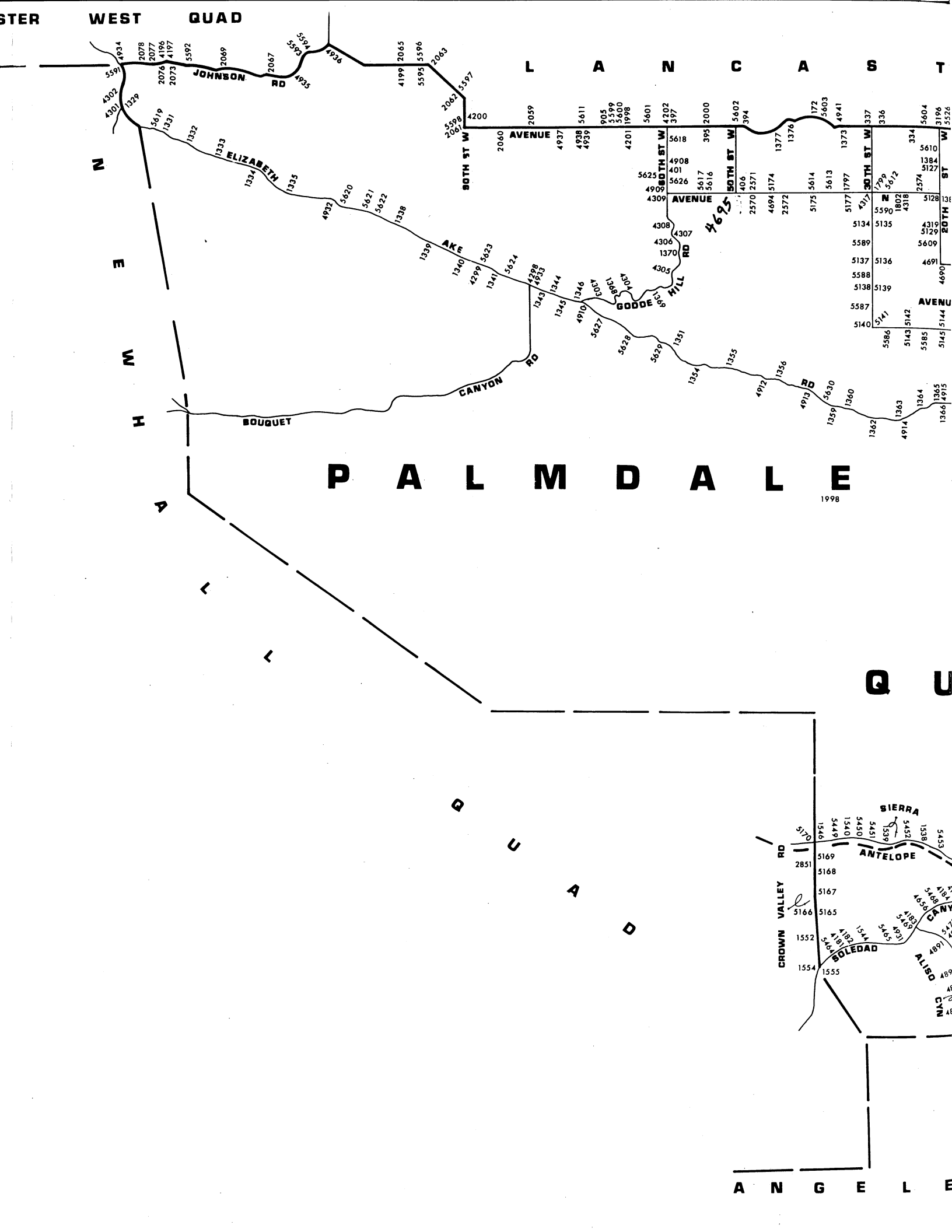

WEST QUAD

LANCASTER

PALMDALE

QUAD

ANGELES

1998

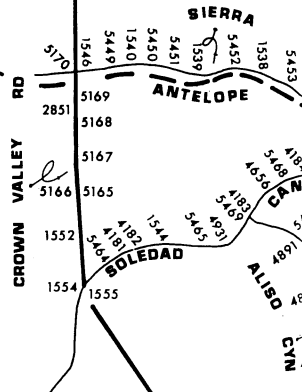
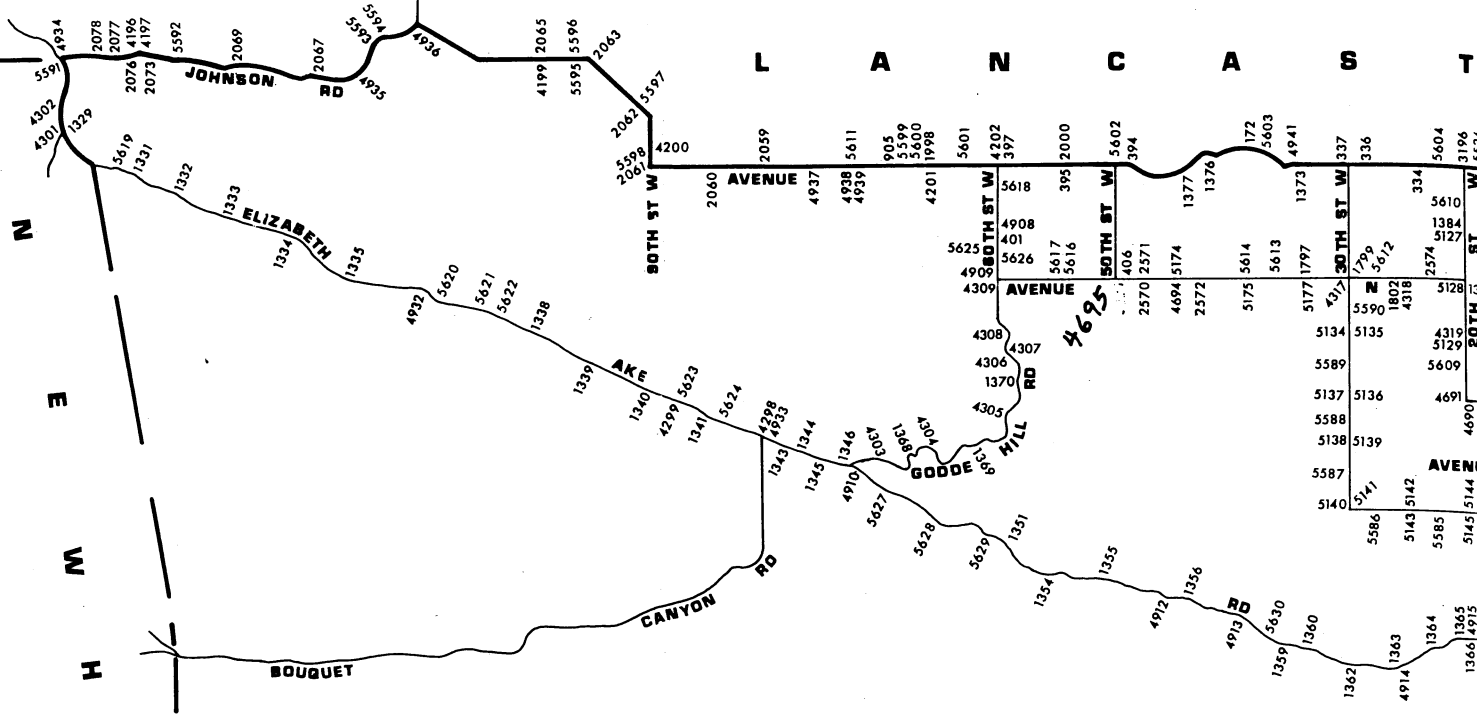

QUAD-YEAR	ELEV METER/FOOT	D E S C R I P T I O N (INCLUDE QUAD AND YEAR IN DESCRIPTION)	BM NUMBER
PALMDALE (1998)	0829.217 2720.523	CS MON IN WELL DN 350MM @ C/L INT DIVISION ST & AVE R MKD (27,26,34,35,T6N,R12W)	L 112
BASELINE (1998)	0871.816 2860.283	CS MON IN WELL 600MM DN @ C/L INT AVE U & 87TH ST E MKD (SEC 12,13,7,18,T5N,R11W)	L 139
BASELINE (1998)	0872.791 2863.482	RDBM TAG IN N SIDE CONC FTG OF 50MM FENCE POST 41M W/O C/L 87TH ST E & 7.6M S/O C/L AVE U	L 140
BASELINE (1998)	0847.233 2779.630	CS MON IN WELL 300MM DN ON C/L AVE T & 87TH ST E MKD (SEC 1,6,12,7,T5N,R11W,R10W)	L 143
BASELINE (1998)	0819.455 2688.495	RDBM TAG @ SW COR OF CONC SLAB 9.4M N/O C/L AVE R-8 & 13.7M E/O C/L 90TH ST E	L 150
BASELINE (1998)	0815.171 2674.440	L&T IN SE COR CONC SLAB @ SE COR OF BLOCK BLDG #37855 90TH ST E 39.6M W C/L & 152M N/O AVE R-4	L 151
BASELINE (1998)	0812.651 2666.172	CS MON IN WELL 375MM DN @ C/L INT 90TH ST E & AVE R MKD (SEC 29,30,31,32,R10W,T6N)	L 152
PALMDALE (1998)	0804.330 2638.873	CS MON 50MM UP 14M N/O C/L PALMDALE BLVD & 14M E/O C/L 65TH ST E MKD (RE 63) MKR 600MM N MON	L 164
PALMDALE (1998)	0804.158 2638.308	CS MON IN WELL @ C/L INT PALMDALE BLVD & 65TH ST E MKD (CTR SEC 26,R11W,T6N)	L 165
PALMDALE (1998)	0797.991 2618.075	USC&GS MON 100MM UP 71M W/O C/L 50TH ST E & 13.7M N/O C/L PALMDALE BLVD MKD (E-306 1935)	L 171
BASELINE (1998)	0761.100 2497.042	USC&GS DISC IN CONC 28M N & 19M W/O C/L INT AVE M & 40TH ST W MKD (F 489 1955)	L 172
PALMDALE (1998)	0792.101 2598.751	RDBM TAG IN W CB 25M N/O BCR @ NW COR 35TH ST E & PALMDALE BLVD 49M N & 9M W/O C/L INT	L 205
PALMDALE (1998)	0793.664 2603.879	RDBM TAG N CB (SERV RD) 450MM W/O BCR @ NW COR PALMDALE BL & 32ND ST E 24M N & 14.3M W C/L INT	L 206
PALMDALE (1998)	0806.594 2646.300	CS MON 300MM DN @ C/L 10TH ST E & 43.3M N/O C/L PALMDALE BL MKD 1/4 SEC COR 26,25,T6N,R12W,1928	L 215
BASELINE (1998)	0790.051 2592.026	CS MON IN WELL 600MM DN @ C/L INT 90TH ST E & AVE O-8 MKD (1/4 COR 18,17,T6N,R10W) 11M SW/O PP #373162E	L 226
BASELINE (1998)	0786.064 2578.945	RDBM TAG IN CONC FENCE FTG @ EDISON SUB STA @ SE COR 90TH ST E & AVE O 9M E & 9M S/O C/L INT	L 230

QUAD-YEAR	ELEV METER/FOOT	DESCRIPTION (INCLUDE QUAD AND YEAR IN DESCRIPTION)	BM NUMBER
BASELINE (1998)	0781.307 2563.338	CS MON IN WELL 550MM DN @ C/L INT 90TH ST E & AVE N-8 MKD (1/4 COR 7,8,T6N,R10W)	L 235
BASELINE (1998)	0773.720 2538.446	CS MON IN WELL 450MM DN @ C/L INT 90TH ST E & AVE M-8 MKD (1/4 COR 5,6,T6N,R10W)	L 242
BASELINE (1998)	0768.432 2521.097	CS MON IN WELL 450MM DN @ C/L INT AVE M & 25TH ST W MKD (1/4 COR 32,5,T6N,R12W)	L 334
BASELINE (1998)	0769.052 2523.131	USC&GS MON IN CONC FL 91.4M E/O C/L 30TH ST W & 10.4M N/O C/L AVE M MKD (E 489 1955) MKR POST 600MM W/O MON OPP HSE #2840	L 336
BASELINE (1998)	0767.437 2517.833	CS MON IN WELL DN 600MM @ C/L INT AVE M & 30TH ST W MKD MKD (SEC COR 31,32,5,6,T7N,T6N,R12W,)	L 337
PALMDALE (1998)	0803.910 2637.495	L&BN IN S CB 450MM W/O BCR @ SW COR CAROLSIDE AVE & PICTORIAL ST 13.7M W & 4.6M S/O C/L INT	L 341
PALMDALE (1998)	0819.886 2689.909	RDBM TAG IN N CB 15M W/O BCR @ NW COR 10TH ST W & BEECHDALE DR 39.6M W & 5.5M N/O C/L INT	L 347
PALMDALE (1998)	0819.879 2689.886	RDBM TAG IN S CB 300MM W BCR @ SW COR BEECHDALE DR & 10TH ST W 5.5M S & 23.5M W/O C/L INT	L 348
PALMDALE (1998)	0804.226 2638.531	L&BN IN E END OF CONC SLAB @ GATE ENT ON N SIDE AVE R 9.4M N C/L & 67M W/O C/L 47TH ST E	L 353
PALMDALE (1998)	0814.678 2672.823	RDBM TAG IN E CB 300MM S/O BCR @ SE COR 47TH ST E & AVE R-12 12M E & 17M S/O C/L INT	L 357
PALMDALE (1998)	0846.646 2777.704	L&T NR SLY END OF CONC SLAB TO BLDG #5810 PEARBLOSSOM HWY 24.4M W C/L & 644M S/O AVE T	L 371
PALMDALE (1998)	0872.896 2863.826	RDBM MON IN WELL 14M NE/O C/L PEARBLOSSOM HWY & 402M NWLY STOKELY RD 35M NLY PP #4145772E MKR POST 1M S/O MON 2.7M N/O N EDGE PVMT	L 376
PALMDALE (1998)	0880.546 2888.925	RDBM TAG IN N END W ABUT OF BRIDGE #53-303 OVER LITTLE ROCK CREEK 11.3M N/O C/L PEARBLOSSOM HWY	L 377
PALMDALE (1998)	0880.662 2889.305	RDBM TAG IN E ABUT OF BRIDGE #53-303 OVER LITTLE ROCK CREEK 1.3M N/O C/L PEARBLOSSOM HWY	L 378
PALMDALE (1998)	0883.765 2899.486	L&T IN SW COR OF CONC WK IN FRONT OF BLDG #7313 PEARBLOSSOM HWY 18.3M N C/L & 483M E/O BRIDGE #53-303 OVER LITTLE ROCK CREEK	L 380
BASELINE (1998)	0760.231 2494.191	CS MON IN WELL 350MM DN @ C/L INT AVE M & 50TH ST W MKD (CO SUR 35,36,2,1,T7N,T6N,R13W,1927)	L 394

QUAD-YEAR	ELEV METER/FOOT	D E S C R I P T I O N (INCLUDE QUAD AND YEAR IN DESCRIPTION)	BM NUMBER
BASELINE (1998)	0761.868 2499.562	CS MON IN WELL 450MM DN @ C/L INT AVE M & 55TH ST W MKD (CO SUR 1/4 COR SEC 35,2,R13W,T7N,T6N)	L 395
BASELINE (1998)	0767.138 2516.852	CS MON IN WELL 600MM DN @ C/L INT AVE M & 60TH ST W MKD (SEC COR 34,35,3,2,R13W,T7N,T6N,)	L 397
PALMDALE (1998)	0797.664 2617.003	CS MON IN WELL 300MM DN ON C/L AVE M-8 & 3M W/O C/L 60TH ST W MKD (1/4 COR SEC 2,3,T6N,R13W)	L 401
PALMDALE (1998)	0805.818 2643.755	USGS MON 10IN UP 30FT N/O C/L AVE N & 45FT E/O C/L 50TH ST W MKD (R 50 1929)	L 406
PALMDALE (1998)	0864.022 2834.712	USC&GS MON 400MM UP 13M W/O C/L SPRR & 38.4M N C/L BARREL SPRINGS RD W & 65.5M W/O C/L SIERRA HWY MKD (M 429 1935)	L 451
PALMDALE (1998)	0827.202 2713.912	USC&GS MON 75MM UP 14.7M W C/L SIERRA HWY & 24M S/O C/L PROD AVE R-8 MKD (H 427 1935) MKR POST 300MM N/O MON	L 456
PALMDALE (1998)	0790.942 2594.949	CS MON IN WELL 275MM DN @ C/L INT 10TH ST E & AVE P MKD (SEC COR 13,14,23,24,R12W,T6N,RE 5869) NOTE: MON RAISED PRIOR TO THIS ADJUSTMENT	L 502
PALMDALE (1998)	0780.541 2560.825	CS MON IN WELL 300MM DN ON C/L AVE P & 8M E/O C/L 25TH ST E MKD (1/4 COR 18,19,R11W,T6N)	L 508
PALMDALE (1998)	0778.508 2554.155	CS MON IN WELL 300MM DN @ C/L INT AVE P & 30TH ST E MKD (17-18-19-20,R11W,T6N)	L 510
PALMDALE (1998)	0787.460 2583.525	L&BR IN E CB 600MM S/O BCR @ SE COR AVE Q & 30TH ST E 12.2M E & 22M S/O C/L INT	L 515
PALMDALE (1998)	0778.395 2553.784	CS MON IN WELL 350MM DN @ C/L INT AVE P & 35TH ST E MKD (1/4COR SEC 17,20,R11W,T6N)	L 516
PALMDALE (1998)	0778.371 2553.706	CS MON IN WELL 450MM DN @ C/L INT AVE P & 40TH ST E MKD (SEC COR 16,17,20,21,R11W,T6N 1926)	L 518
PALMDALE (1998)	0780.057 2559.237	CS MON IN WELL 700MM DN @ C/L INT AVE P & 45TH ST E MKD (1/4 COR 16,21,R11W,T6N)	L 520
PALMDALE (1998)	0781.078 2562.587	CS MON IN WELL 800MM DN @ C/L INT AVE P & 50TH ST E MKD (SEC COR 15-16-21-22 R11W,T6N)	L 523
PALMDALE (1998)	0787.018 2582.075	CS MON IN WELL 600MM DN @ C/L INT 50TH ST E & AVE P-8 MKD (1/4 COR 21-22,R11W,T6N)	L 524
PALMDALE (1998)	0792.593 2600.366	CS MON IN WELL 450MM DN @ C/L INT 50TH ST E & AVE Q MKD (SEC COR 21-22-27-28 R11W T6N)	L 527

QUAD-YEAR	ELEV METER/FOOT	DESCRIPTION (INCLUDE QUAD AND YEAR IN DESCRIPTION)	BM NUMBER
PALMDALE (1998)	0820.907 2693.259	CS MON IN WELL 250MM DN ON C/L AVE S & 21.6M W 25TH ST E MKD (1/4 COR 31,T6N,T5N,R11W,RE 5869)	L 656
PALMDALE (1998)	0762.789 2502.584	CS MON IN WELL 375MM DN @ C/L INT AVE N & 50TH ST E E MKD (SEC COR 3,4,9,10,T6N,R11W)	L 696
PALMDALE (1998)	0772.043 2532.944	CS MON IN WELL 450MM DN @ C/L INT 50TH ST E & AVE O MKD (SEC COR 9,10,15,16,T6N,R11W)	L 699
PALMDALE (1998)	0772.439 2534.244	RD MON FL @ SW COR 50TH ST E & AVE O 30M S & 15M W/O C/L INT MKD (BM 1959) MKR 600MM W/O MON	L 700
PALMDALE (1998)	0776.159 2546.448	CS MON IN WELL 400MM DN @ C/L INT 50TH ST E & AVE A-8 PROP MKD (1/4 COR 15,16,T6N,R11W)	L 701
PALMDALE (1998)	0916.384 3006.503	RDBM TAG IN SW LEG TOWER #ADL-TOL I31-5 @ NE COR 87TH ST E & FORT TEJON RD 15M N & 29M E/O C/L INT	L 769
PALMDALE (1998)	0942.605 3092.530	RDBM MON IN WELL 200MM DN 15M N C/L FORT TEJON RD & 310M E/O MT EMMA RD 92M W/O MI MKR #1.07 50MM IP MKR POST 600MM N/O MON	L 770
PALMDALE (1998)	0945.197 3101.034	RDBM MON IN WELL 200MM DN 15M S C/L FORT TEJON RD & 310M E/O MT EMMA RD 35.4M W/O MI MKR #1.07 50MM IP MKR 600MM S/O MON 12M E C/L AVE V-12	L 771
PALMDALE (1998)	0963.013 3159.485	RDBM MON IN WELL 200MM DN 15M N C/L FORT TEJON RD & 161M E/O 96TH ST E 30.5M E/O MI MKR #1.73 50MM IP MKR 600MM N/O MON	L 772
PALMDALE (1998)	0963.813 3162.110	RDBM MON IN WELL 200MM DN 15M S C/L FT TEJON RD & 241M E/O 96TH ST E 64M W/O MI MKR #1.83 6M W PP #4040008E 50MM IP MKR 600MM S/O MON	L 773
PALMDALE (1998)	0975.702 3201.116	RDBM MON IN WELL 200MM DN @ NW COR FT TEJON RD & 101ST ST E 34M W & 15M N/O C/L INT MKD (1960) 1M S/O BARBWIRE FENCE	L 774
PALMDALE (1998)	0977.031 3205.476	RDBM MON IN WELL 200MM DN @ SW COR FT TEJON RD & 101ST ST E 15M S & 34M W/O C/L INT MKD (1960) IP MKR 600MM S/O MON	L 775
BASELINE (1998)	0996.340 3268.825	RDBM MON IN WELL 200MM DN @ SW COR FT TEJON RD & 106TH ST E 30.5M S & 15M W/O C/L INT MKD 1958 IP MKR 600MM W/O MON	L 776
BASELINE (1998)	0965.552 3167.815	CS MON IN WELL 600MM DN @ C/L INT 106TH ST E & AVE W (PROP) 805M N/O FORT TEJON RD MKD (SEC COR 20,21,28,29,R10W,T5N)	L 778

QUAD-YEAR	ELEV METER/FOOT	D E S C R I P T I O N (INCLUDE QUAD AND YEAR IN DESCRIPTION)	BM NUMBER
BASELINE (1998)	0966.724 3171.660	RDBM MON IN WELL 200MM DN @ NE COR 106TH ST E & AVE W PROP 30.5M N & 15M E/O C/L INT 835M N/O FORT TEJON RD MKD (1960) IP MKR 600MM E/O MON	L 779
BASELINE (1998)	0950.727 3119.177	RDBM MON IN WELL 200MM DN @ SW COR 106TH ST E & AVE V-8 27.4M S & 15M W/O C/L INT 50MM IP MKR 600MM W/O MON	L 780
BASELINE (1998)	0950.306 3117.796	40MM IP WITH CUT SPK IN WELL 200MM DN @ C/L INT 106TH ST E & AVE V-8	L 781
BASELINE (1998)	0929.371 3049.111	L&T IN SLY CONC FTG OF DWP TOWER #H220-1 @ SW COR 106TH ST E & AVE V 58M S & 17M W/O C/L INT	L 782
BASELINE (1998)	0927.388 3042.605	CS MON IN WELL 450MM DN @ C/L INT 106TH ST E & AVE V MKD (16,17,20,21,T5N,R10W)	L 783
BASELINE (1998)	0904.328 2966.949	USGS MON 250MM UP @ SW COR PEARBLOSSOM HWY & 106TH ST E 19M S & 13M W C/L INT MKD LS 23 1929	L 784
BASELINE (1998)	0796.461 2613.056	CSBM MON 125MM UP @ NW COR AVE M & 70TH ST W 23M N & 13.4M W/O C/L INT MKD (BM 104-17 1958) 50MM IP MKR 450MM E/O MON	L 905
BASELINE (1998)	0806.787 2646.934	CS MON IN WELL @ C/L INT PALMDALE BLVD & 90TH ST E MKD (1/4 SEC 29,30,T6N,R10W)	L 1015
BASELINE (1998)	0770.839 2528.994	CS BM MON 100MM UP @ NE COR AVE M & 90TH ST E 11M N & 11M E/O C/L INT MKD (BM 107-18 1961)	L 1182
BASELINE (1998)	0774.079 2539.624	CSBM MON 100MM UP @ NE COR 90TH ST E & AVE M-8 12M N & 11.6M E/O C/L INT MKD (BM 107-17 1961) MKR POST 1M E/O MON	L 1183
BASELINE (1998)	0794.206 2605.658	CSBM MON 150MM UP @ NE COR 90TH ST E & AVE P 9M N & 20.7M E/O C/L INT MKD (BM 107-12 1960)	L 1188
BASELINE (1998)	0801.886 2630.854	CS MON IN WELL 200MM DN @ C/L INT 90TH ST E & AVE Q MKD (SEC COR 19,20,29,30,R10W,T6N) NOTE: MON WAS RAISED AUG 1987	L 1191
BASELINE (1998)	0806.888 2647.265	CSBM MON FL @ NW COR 90TH ST E & PALMDALE BLVD 10M N & 20M W/O C/L INT MKD (BM 107-9 1960)	L 1193
BASELINE (1998)	0899.188 2950.086	CS BM MON 100MM UP @ SE COR PEARBLOSSOM HWY & 96TH ST E 9.4M S & 54M E/O C/L INT MKD (BM 106 -22 1958)	L 1205

QUAD-YEAR	ELEV METER/FOOT	DESCRIPTION (INCLUDE QUAD AND YEAR IN DESCRIPTION)	BM NUMBER
BASELINE (1998)	0901.402 2957.350	CSBM MON 150MM UP 12M S/O C/L PEARBLOSSOM HWY & 672M W/O 106TH ST E 15M W/O CTR SMALL WASH MKD (BM 106-23 1958)	L 1206
BASELINE (1998)	1037.741 3404.655	USGS MON 150MM UP 37M E/O C/L SAN FRANCISQUITO CYN RD & 6.4M S/O C/L ELIZABETH LAKE RD MKD (3403 RESET SEPT 1939) IP MKR 300MM N/O MON	L 1329
BASELINE (1998)	1052.637 3453.527	CSBM MON 150MM UP 7.3M S C/L ELIZABETH LAKE RD & 1.45K E/O SAN FRANCISQUITO CYN RD 19M W DIRT RD TO HSE #13136 (3M N/O PP #767422E) MKD (BM 111-27 1960) IP MKR 600MM N/O MON	L 1331
PALMDALE (1998)	1039.010 3408.819	CSBM MON 300MM DN 7.3M N/O C/L ELIZABETH LAKE & 2.3K E/O SAN FRANCISQUITO CYN RD 32M W/O DIRT RD TO HSE #12662 MKD (BM 111-26 1960) 600MM N/O PP (NO #) MKR POST 600MM N/O MON	L 1332
PALMDALE (1998)	1044.280 3426.109	CSBM MON 150MM UP 11.6M N/O C/L ELIZABETH LAKE RD & 6K W/O 90TH ST W 3K E/O SAN FRANCISCO CYN RD MKD (BM 111-25 1960) IP MKR 600MM S/O MON	L 1333
PALMDALE (1998)	1029.359 3377.155	CSBM MON 150MM UP 25M S C/L ELIZABETH LAKE RD & 5.K W/O 90TH ST W 4.3M E/O C/L DIRT RD TO HSE HSE #11780 900MM W PP #59605H MKD (111-24 1960)	L 1334
PALMDALE (1998)	1008.158 3307.598	CSBM MON 150MM UP 8.5M N C/L ELIZABETH LAKE RD & 4.3K W/O 90TH ST W 29.6M E/O N END CULV 12.48 MKD (BM 111-23 1960)	L 1335
PALMDALE (1998)	0976.880 3204.980	CSBM MON 150MM UP 9.4M N/O C/L ELIZABETH LAKE RD & 1.8K W/O 90TH ST W 17M N/O PP #2334393E 15M W/O CULV #10.92 MKD (BM 111-20 1959) IP MKR 600MM S/O MON	L 1338
PALMDALE (1998)	0968.645 3177.963	USGS MON IN 90MM IP 38M S/O C/L ELIZABETH LAKE RD & 1K W/O 90TH ST W 69.5M SE/O PP (NO #) MKD (3177) IP MKR 450MM N/O MON	L 1339
PALMDALE (1998)	0955.667 3135.384	CSBM MON 150MM UP 8M S/O C/L ELIZABETH LAKE RD & 161M W/O 90TH ST W 900MM N/O PP (NO #) MKD (BM 111-18 1959) MKR POST 600MM N/O MON	L 1340
PALMDALE (1998)	0949.337 3114.616	CSBM MON 150MM UP 9M S/O C/L ELIZABETH LAKE RD & 563M E/O 90TH ST W 1.2M S/O PP (NO #) MKD (BM 111-17 1959) IP MKR 600MM S/O MON	L 1341
PALMDALE (1998)	0938.037 3077.543	CSBM MON FLUSH 9M N/O C/L ELIZABETH LAKE RD & 322M E/O BOUQUET CYN RD 900MM N PP #486033H MKD (BM 111-15 1959) 11M E/O ENT TO HSE #7650	L 1343

QUAD-YEAR	ELEV METER/FOOT	D E S C R I P T I O N (INCLUDE QUAD AND YEAR IN DESCRIPTION)	BM NUMBER
PALMDALE (1998)	0935.957 3070.719	CSBM MON 6M N/O C/L ELIZABETH LAKE RD & 483M E/O BOUQUET CYN RD 600MM W/O PP #486030 MKD (BM 16) 644M W/O GODDE HILL RD	L 1344
PALMDALE (1998)	0935.228 3068.327	CS MON 200MM UP 7.6M N/O C/L ELIZABETH LAKE RD & 402M W/O GODDE HILL RD 1.2M N/O PP #1008495H MKD (PC 1) 58M E/O 75TH ST W (PVT RD)	L 1345
PALMDALE (1998)	0932.474 3059.292	CSBM MON FL 6.7M N C/L ELIZABETH LAKE RD & 17M W/O C/L GODDE HILL RD MKD (BM 111-14 1959) SUR MKR POST 300MM E/O MON	L 1346
PALMDALE (1998)	0905.187 2969.768	CSBM MON 150MM UP 8.5M N/O C/L ELIZABETH LAKE RD & 2K E/O GODDE HILL RD 600MM N/O PP (NO #) MKD (BM 111-11 1959)	L 1351
PALMDALE (1998)	0891.022 2923.295	CSBM MON 150MM UP 11M S/O C/L ELIZABETH LAKE RD & 3K E/O GODDE HILL RD 62M E/O DIRT RD 900MM S/O PP #485958H MKD (BM 111-10 1959) 50MM IP MKR POST 600MM S/O MON	L 1354
PALMDALE (1998)	0886.892 2909.745	CSBM MON FL 11.3M N/O C/L ELIZABETH LAKE RD & 4K E/O GODDE HILL RD 900MM S/O PP #574515E 46M E/O GATE MKD (BM 111-9 1959) IP MKR 300MM S MON	L 1355
PALMDALE (1998)	0869.927 2854.085	CSBM MON FL 11.6M N/O C/L ELIZABETH LAKE RD & 3.4K W/O 25TH ST W 31M N/O PP #1030785H MKD (BM 111-8 1959) IP MKR 600MM W/O MON	L 1356
PALMDALE (1998)	0863.404 2832.685	USGS 90MM IP 450MM UP @ BASE OF RIDGE 59M S/O C/L ELIZABETH LAKE RD & 1.9K W/O 25TH ST W 163M E/O MI MKR #3.84 MKD (2831)	L 1359
PALMDALE (1998)	0854.585 2803.751	CSBM MON 150MM UP 7.6M N C/L ELIZABETH LAKE RD & 1.6K W/O 25TH ST W 13M W/O PP #574488E 38M W/O MI MKR #3.54 MKD (BM 111-5 1959) IP MKR 900MM E/O MON	L 1360
PALMDALE (1998)	0850.848 2791.490	USGS MON 17M N/O C/L ELIZABETH LAKE RD & 1K W/O 25TH ST W 31M NW/O PP #4267107E MKD (K 11 1929) SURVEY MKR 300MM S/O MON	L 1362
PALMDALE (1998)	0846.261 2776.441	CSBM MON 150MM UP 13M N/O C/L ELIZABETH LAKE RD & 805M W/O 25TH ST W 1M E/O WOOD FENCE COR MKD (BM 111-4 1959) SUR MKR POST 300MM S/O MON	L 1363
PALMDALE (1998)	0839.326 2753.689	CSBM MON FL 9M N/O C/L ELIZABETH LAKE RD & 43M E/O C/L 25TH ST W 900MM N/O PP #640332H MKD (BM 111-3 1959) IP MKR 600MM N/O MON	L 1364

QUAD-YEAR	ELEV METER/FOOT	D E S C R I P T I O N (INCLUDE QUAD AND YEAR IN DESCRIPTION)	BM NUMBER
PALMDALE (1998)	0837.560 2747.895	CSBM MON 16M N/O C/L ELIZABETH LAKE RD ON C/L PROD (FR THE E) 644M E/O 25TH ST W 17M NE/O PP #640398H MKD (BM PT 5) IP MKR 300MM N/O MON	L 1365
PALMDALE (1998)	0841.466 2760.710	CS MON IN WELL 500MM DN @ C/L INT ELIZABETH LAKE RD & 20TH ST W 8M N/O PP #640395H MKD (20,21,29,28,T6N,R12W)	L 1366
PALMDALE (1998)	0841.843 2761.947	CS MON IN WELL @ C/L INT ELIZABETH LAKE RD & & 15TH ST W MKD (1/4 COR 21,28,T6N,812W,RE 5869)	L 1367
PALMDALE (1998)	0998.965 3277.438	USC&GS MON FL 11M W/O C/L GODDE HILL RD & 1.1K N/O ELIZABETH LAKE RD 3.4M S C/L DIRT RD & 8M S/O S END GUARD RAIL MKD (F 1045 1960)	L 1368
PALMDALE (1998)	0993.928 3260.912	USC&GS MON 150MM UP 9.4M E/O C/L GODDE HILL RD & 2.3K N ELIZABETH LAKE RD 17M S/O N END GUARD RAIL MKD (E 1045 1960) SUR MKR 600MM S MON	L 1369
PALMDALE (1998)	0909.382 2983.531	USC&GS MON 300MM UP 11.3M W/O C/L GODDE HILL RD & 3.5K N/O ELIZABETH LAKE RD 10M S C/L DIRT RD 123M S/O CALIF AQUEDUCT MKD (D 1045 1960)	L 1370
BASELINE (1998)	0770.657 2528.397	CSBM MON 125MM UP 10.4M N/O C/L AVE M & 53.3M E/O C/L 35TH ST W MKD (BM 104-7 1958)	L 1373
BASELINE (1998)	0783.487 2570.490	CS MON IN WELL 450MM DN @ C/L INT AVE M & 45TH ST W OPP NE COR HSE #4506 MKD (1/4 COR SEC 1, 36,T6N,T7N,R13W)	L 1376
BASELINE (1998)	0771.888 2532.436	CSBM MON FL 8.5M S/O C/L AVE M & 12.5M W/O C/L 47TH ST W MKD (BM 104-12 1958) MKR 1M N/O MON	L 1377
PALMDALE (1998)	0808.942 2654.004	CS MON IN WELL 450MM DN @ C/L INT 10TH ST W & AVE 0-8 MKD (1/4 COR 15,16,T6N,R12W)	L 1378
PALMDALE (1998)	0803.116 2634.890	CS MON IN WELL 300MM DN @ C/L INT AVE O & 10TH ST W MKD (9,10,15,16,T6N,R12W,1928)	L 1379
PALMDALE (1998)	0805.626 2643.125	CS MON FLUSH @ NE COR AVE O & 15TH ST W 56.4M N & 7.6M E C/L INT MKD (BM 110-10 1958 RE 5869)	L 1380
PALMDALE (1998)	0789.676 2590.795	CS MON IN WELL 450MM DN @ C/L INT AVE N & 20TH ST W MKD (4,5,8,9,R12W,T6N,1929)	L 1383
PALMDALE (1998)	0780.042 2559.188	CSBM MON 100MM UP 11.6M W/O C/L 20TH ST W & 16.8M N/O C/L AVE M-8 4M S/O PP #2360132E MKD (BM 110-14 1958)	L 1384

QUAD-YEAR	ELEV METER/FOOT	D E S C R I P T I O N (INCLUDE QUAD AND YEAR IN DESCRIPTION)	BM NUMBER
PALMDALE (1998)	0982.250 3222.589	USGS MON 300MM UP 78M ELY/O C/L SIERRA HWY & 120M N C/L MOUNTAIN SPRINGS RD MKD (3219 BM 40) MKR POST 600MM NWLY/O MON	L 1523
PALMDALE (1998)	0984.120 3228.734	USC&GS MON FL 66M ELY/O C/L SIERRA HWY & 30M S/O C/L MOUNTAIN SPRINGS RD MKD (F 1000 1958) MKR POST 450MM SELY/O MON	L 1524
PALMDALE (1998)	0971.547 3187.484	USC&GS MON 100MM UP 14M NW/O C/L SIERRA HWY & 805M S/O C/L MOUNTAIN SPRINGS RD 73M S MI MKR #23.10 MKD (W 431 RESET 1955) MKR 600MM W/O MON	L 1529
PALMDALE (1998)	0971.359 3186.867	USC&GS MON FLUSH 22M SE C/L SIERRA HWY & 805M S/O MOUNTAIN SPRINGS RD 94M SLY MI MKR 23.10 MKD (SLOOT 1938) MKR POST 1M S/O MON	L 1530
PALMDALE (1998)	0969.663 3181.303	CS MON 125MM UP 47M SE/O C/L SIERRA HWY & 885M S/O MOUNTAIN SPRINGS RD 131M S/O MI MKR #23.10 MKD (1/4 SEC COR 22,27,R12W,T5N) MKR 600MM S MON	L 1531
PALMDALE (1998)	0940.252 3084.810	CSBM MON 150MM UP 402M E/O C/L LISTIE AVE & 22.6M N/O C/L SIERRA HWY 49M NW/O CULV #25.16 MKD (BM 201-68 1961 RE 5869) MKR 600MM S MON	L 1536
PALMDALE (1998)	0940.320 3085.033	CSBM MON IN W WINGWALL OF CULV 18M N C/L SIERRA HWY & 14M E/O C/L ACTON CYN RD E 1K W/O SANTIAGO RD NR MI MKR 26.48 MKD (BM 201-70 1961)	L 1538
PALMDALE (1998)	0930.659 3053.337	CSBM MON W END N HDWL CULV 10M N/O C/L SIERRA HWY & 1.6K E/O CROWN VALLEY RD MKD (BM 201-71 1961) @ MI MKR #27.01	L 1539
PALMDALE (1998)	0910.653 2987.701	CSBM MON 150MM UP 16.5M N/O C/L SIERRA HWY & 805M E/O CROWN VALLEY RD 12.2M W/O PP #2338851E MKD (201-72 1961 RE 5869)	L 1540
PALMDALE (1998)	0899.726 2951.851	USC&GS MON 150MM UP 71M S/O C/L SOLEDAD CYN RD & NR PROD OF HORNDAN AVE OPP PP #2322732E MKD (C 487 1955)	L 1542
PALMDALE (1998)	0845.285 2773.239	USC&GS MON IN E END N HDWL SPRR CULV #424.95 33.5M SLY/O C/L SOLEDAD CYN RD & 114M E/O C/L MICHIGAN ST MKD (B 487 1955) OPP MI MKR #24.32	L 1544
BASELINE (1998)	0904.500 2967.514	CS MON FL @ NE COR CROWN VALLEY RD & SIERRA HWY 15.5M N & 9M E/O C/L INT 2.4M SE/O PP (NO#) MKD (R/W MON RE 2177)	L 1546

QUAD-YEAR	ELEV METER/FOOT	DESCRIPTION (INCLUDE QUAD AND YEAR IN DESCRIPTION)	BM NUMBER
BASELINE (1998)	0824.561 2705.247	L&BN IN CONC DRWY TO HSE #32109 CROWN VALLEY RD 11.3M W/O C/L & 12M N/O C/L GILLESPIE AVE 1.9M E/O WROUGHT IRON GATE	L 1552
BASELINE (1998)	0823.519 2701.829	L&T IN W END OF CONC HDWL CULV 7.5M N/O C/L SOLEDAD CYN RD & 27.5M E/O C/L CROWN VALLEY RD	L 1554
BASELINE (1998)	0823.307 2701.133	USC&GS MON 300MM UP 9M E/O C/L CROWN VALLEY RD & 65M S/O C/L SOLEDAD CYN RD MKD (H 53 1926) 2M S/O PP #1020151H	L 1555
PALMDALE (1998)	0785.918 2578.466	CS MON IN WELL 600MM DN @ C/L INT AVE N & 35TH ST W (PROP) MKD (R12W,T6N,6,7,1927)	L 1797
PALMDALE (1998)	0788.679 2587.524	CS MON IN WELL 300MM DN @ C/L INT AVE N & 30TH ST W MKD (T6N,R12W,6,5,7,8,1927)	L 1799
PALMDALE (1998)	0792.100 2598.748	CS MON IN WELL 300MM DN @ C/L INT AVE N & 25TH ST W MKD (R12W,T6N,5,8,1929)	L 1802
BASELINE (1998)	0781.590 2564.267	CS MON IN WELL 600MM DN @ C/L INT AVE M & 65TH ST W MKD (1/4 COR 34,3,T6N,T7N,R13W)	L 1998
BASELINE (1998)	0763.301 2504.263	CSBM MON 100MM UP @ SW COR AVE M & 55TH ST W 12M S & 11.3M W/O C/L INT MKD (BM 104-14 1958)	L 2000
BASELINE (1998)	0768.753 2522.150	CS MON IN WELL 150MM DN @ C/L INT AVE M & 15TH ST W MKD (1/4 COR 33,4,T7N,T6N,R12W)	L 2002
BASELINE (1998)	0768.494 2521.301	CSBM MON 100MM UP @ NE COR AVE M & 15TH ST W 9.4M N & 65.5M E/O C/L INT MKD (BM 103-3 1958)	L 2003
BASELINE (1998)	0769.747 2525.412	CS MON 500MM DN @ C/L INT AVE M & 10TH ST W MKD (SEC COR 3,4,33,34,T7N,T6N,R12W)	L 2004
BASELINE (1998)	0772.682 0000.000	RDBM TAG IN N CB AVE M 12.2M N C/L & 402M E/O 6TH ST W @ PP #1613593E	L 2008
BASELINE (1998)	0768.734 2522.088	CSBM MON 100MM UP @ NW COR AVE M & 5TH ST E 12M N & 30.5M W/O C/L INT MKD (BM 121-1 1961) MKR POST 600MM S/O MON	L 2009
BASELINE (1998)	0768.473 2521.232	CS MON IN WELL 200MM DN @ C/L INT AVE M & 5TH ST E MKD (1/4 COR 35,2,T6N,R12W)	L 2010
BASELINE (1998)	0764.112 2506.924	CSBM MON 100MM UP @ NW COR AVE M & 10TH ST E 22M N & 12M W/O C/L INT MKD (BM 121-2 1961)	L 2011
BASELINE (1998)	0764.061 2506.757	CS MON IN WELL 200MM DN @ C/L INT AVE M & 10TH ST E MKD (SEC COR 35,36,1,2,R12W,T6N,T7N)	L 2012

QUAD-YEAR	ELEV METER/FOOT	DESCRIPTION (INCLUDE QUAD AND YEAR IN DESCRIPTION)	BM NUMBER
BASELINE (1998)	1054.129 3458.422	CS MON DN 250MM 16.8M S/O C/L JOHNSON RD & 483M E/O LIMERIDGE DR 15.2M E/O MI MKR #12.94 MKD (SEC COR 28,27,33,34,T7N,R14W) MKR 300MM N MON	L 2073
BASELINE (1998)	1041.850 3418.136	CS MON FL @ FENCE COR 52M W/O C/L LEAD HILL DR & 34M S/O C/L JOHNSON RD MKD (1/4 COR 28,33 ,R14W,T7N) 50MM IP MKR 600MM N/O MON	L 2076
BASELINE (1998)	1039.726 3411.168	DN IN SE CONC LEG OF TOWER #220/6 43M N/O C/L JOHNSON RD & 644M E/O ELIZABETH LAKE RD	L 2077
BASELINE (1998)	1035.801 3398.290	CSBM MON 150MM UP 8.5M N/O C/L JOHNSON RD & 563M E/O ELIZABETH LAKE RD 20M W/O MKR #13.59 MKD (BM 119-35 1961)	L 2078
PALMDALE (1998)	0848.457 2783.646	CS MON 350MM DN @ C/L INT PEARBLOSSOM HWY & 42ND ST E MKD (1/4 COR 5,8,R11W,T5N,RE 5869)	L 2476
PALMDALE (1998)	0799.790 2623.978	L&BN IN CB 600MM E BCR @ SE COR PALMDALE BLVD (S SER RD) & 16TH ST E 4.6M S & 14M E/O C/L INT	L 2488
PALMDALE (1998)	0798.430 2619.516	RD HD BOLT IN W CB 2M S BCR @ SW COR ROSEMARIE ST & PALMDALE BLVD (S SERV RD) 14M S & 4.6M W/O C/L INT	L 2489
PALMDALE (1998)	0794.148 2605.467	SQ HD SPK IN WALK 1.8M W/O W CB & 2.7M N/O BCR @ NW COR PALMDALE BLVD & 22ND ST E 26M N & 8M W/O C/L INT	L 2491
PALMDALE (1998)	0795.311 2609.283	ST HWY MON IN WELL 300MM DN @ C/L PALMDALE BLVD & 8.2M E/O C/L 28TH ST E	L 2493
PALMDALE (1998)	0792.489 2600.024	CSBM MON FL 300MM E/O CF 11.3M N/O BCR @ NE COR PALMDALE BLVD & 35TH ST E 33.5M N & 9.4M E/O C/L INT MKD (BM 106-4 1958)	L 2495
PALMDALE (1998)	0796.025 2611.625	L&BN IN CONC HDWL @ SE COR PALMDALE BLVD & 42ND ST E 45.7M E & 13.4M S/O C/L INT	L 2499
PALMDALE (1998)	0797.479 2616.396	L&BN IN CONC HDWL @ SW COR PALMDALE BLVD & 45TH ST E 27.4M W & 13.4M S/O C/L INT	L 2500
PALMDALE (1998)	0799.166 2621.930	CSBM MON 150MM DN 11M N C/L PALMDALE BL & 483M E/O 47TH ST E 1M S/O PP #971024E IP MKR 450MM UP 600MM S/O MON MKD (BM 107-1 1960)	L 2501
PALMDALE (1998)	0801.167 2628.495	CSBM MON 100MM UP @ NE COR PALMDALE BL & 55TH ST E 22.3M N & 6.2M E/O C/L INT 1M S/O PP MKD (BM 107-2 1960)	L 2502

QUAD-YEAR	ELEV METER/FOOT	DESCRIPTION (INCLUDE QUAD AND YEAR IN DESCRIPTION)	BM NUMBER
PALMDALE (1998)	0802.360 2632.409	CSBM MON FL @ NE COR PALMDALE BLVD & 60TH ST E 12M N & 18.3M E/O C/L INT MKD (BM 107-3 1960) 1M N/O PP #971009E BETWEEN POLE & DOWN GUY	L 2503
PALMDALE (1998)	0857.070 2811.904	USC&GS MON 150MM UP 31M W C/L SIERRA HWY & 240M N/O BARREL SPRINGS RD (E) 20M SW/O PP #2100775E 19M E/O C/L RR TRACKS MKD (Z 428 1935) MKR POST 300MM E/O MON	L 2513
PALMDALE (1998)	0856.627 2810.450	USC&GS MON 200MM UP 31M W/O C/L SIERRA HWY & 312M N/O BARREL SPRINGS RD (E) MKD (Y 428 1935) MKR POST 300MM E/O MON	L 2514
PALMDALE (1998)	0834.237 2736.993	USC&GS MON FLUSH 56M W/O C/L SIERRA HWY & 355M N/O C/L AVE S MKD (S 427 1935) MKR POST 300MM E/O MON 67.5M S/O S EDGE BLDG #37352	L 2518
PALMDALE (1998)	0833.816 2735.611	USC&GS MON FL 33M W C/L SIERRA HWY & 448M N/O AVE S 3.4M SW/O PP (NO#) MKD (Q 427 1935) MKR POST 300MM S/O MON	L 2519
PALMDALE (1998)	0812.114 2664.411	L&T IN S CB 300MM E BCR @ SE COR AVE SIERRA HWY & AVE Q-12 6M S & 21M E/O C/L INT	L 2522
PALMDALE (1998)	0809.446 2655.657	L&BN IN E END FTG 1.5M BLOCK WALL @ NW COR AVE 0-8 & 10TH ST W 17.7M W & 13.7M N/O C/L INT	L 2544
PALMDALE (1998)	0803.102 2634.844	L&BN IN CB RET 1.2M E/O BCR @ NW COR AVE N & MEDWAY AVE 15.2M W & 9.1M N/O C/L INT MKD (BM)	L 2570
PALMDALE (1998)	0802.483 2632.813	L&BN IN CB RET 1.2M W/O BCR @ NE COR AVE N & MEDWAY AVE 16.2M E & 9.1M N/O C/L INT MKD (BM)	L 2571
PALMDALE (1998)	0786.158 2579.253	L&T IN CONC WALK @ NE COR OF HSE #4304 AVE N 29M S & 161M E/O 45TH ST W	L 2572
PALMDALE (1998)	0791.650 2597.272	L&BN IN S CB AVE N 12.8M S/O C/L & 6.7M E/O C/L DRWY TO HSE #2240 104M W/O C/L 22ND ST W	L 2574
PALMDALE (1998)	0804.182 2638.387	L&N IN S CB AVE P 600MM E/O END CB & 322M W/O 3RD ST E MKD (BM)	L 2576
PALMDALE (1998)	0804.051 2637.957	L&T N CB @ NW COR PICTORIAL ST & CAROLSIDE AVE 36.6M W & 4.6M N/O C/L INT	L 2577
PALMDALE (1998)	0811.507 2662.419	RDBM TAG IN E CB 1.2M N/O BCR @ NE COR AVE P & COUNTRY CLUB DR 25M N & 9M E/O C/L INT	L 2580
PALMDALE (1998)	0811.756 2663.236	RDBM TAG IN N CB 1.2M E/O BCR @ NW COR AVE P & COUNTRY CLUB DR 18.6M W & 12.8M N/O C/L INT	L 2581

QUAD-YEAR	ELEV METER/FOOT	D E S C R I P T I O N (INCLUDE QUAD AND YEAR IN DESCRIPTION)	BM NUMBER
PALMDALE (1998)	0910.210 2986.247	USC&GS MON @ SW COR OF BRIDGE #B1269 OVER SPRR ON PEARBLOSSOM HWY MKD (N 1045 1960)	L 2587
PALMDALE (1998)	0911.363 2990.030	L&T IN E CB @ NE COR OF BRIDGE #B1269 OVER SPRR ON PEARBLOSSOM HWY	L 2588
PALMDALE (1998)	0918.393 3013.094	RDBM TAG IN BACK HDWL CULV @ MI MKR #0.70 12.2M WLY C/L PEARBLOSSOM HWY & 127M NELY/O P I @ 1ST CURVE E/O BRIDGE OVER SPRR 1.3K NE/O SIERRA HWY	L 2590
PALMDALE (1998)	0918.399 3013.114	L&BN IN BACK HDWL 12.2M WLY C/L PEARBLOSSOM HWY & 1.5K NE/O SIERRA HWY @ MI MKR #0.84	L 2591
PALMDALE (1998)	0909.938 2985.355	L&BN IN BACK HDWL 12.2M WLY C/L PEARBLOSSOM HWY & 155M S/O C/L OLD NADEAU RD @ MI MKR #0.98	L 2592
PALMDALE (1998)	0882.444 2895.152	RD DEPT MON IN WELL 300MM DN @ C/L PEARBLOSSOM HWY & 28.3M E/O C/L BARREL SPRINGS RD	L 2595
PALMDALE (1998)	0805.821 2643.764	CSBM MON FL @ SW COR PALMDALE BLVD & 75TH ST E 24.4M S & 9M W/O C/L INT MKD (BM 107-6 1960) 50MM IP MKR POST 600MM W/O MON	L 2605
PALMDALE (1998)	0806.958 2647.495	CSBM MON FL @ SW COR PALMDALE BL & (FUT) 88TH ST E 19M S & 9M W/O C/L INT MKD (BM 107-7 1960) 50MM IP MKR POST 600MM S/O MON	L 2606
BASELINE (1998)	0779.010 2555.802	CS MON IN WELL 450MM DN @ C/L INT 90TH ST E & AVE N MKD (5,6,7,8,T6N,R10W)	L 2608
PALMDALE (1998)	0841.119 2759.571	CSBM MON 100MM UP @ SWLY COR PEARBLOSSOM HWY & HWY (138) 34M SLY & 11.6M WLY/O C/L INT 1.4M N/O PP #2175536E MKD (BM 106-13 1938 RE 5869)	L 2612
PALMDALE (1998)	0834.366 2737.416	BT SPK IN N END CONC HDWL 10.4M ELY C/L FORT TEJON RD (HWY 138) & 64M NW/O SPRR OVERPASS 805M NW/O PEARBLOSSOM HWY MKD (106-12A)	L 2613
PALMDALE (1998)	0834.368 2737.422	RDBM TAG IN N END CONC HDWL 10.4M WLY C/L FORT TEJON RD (HWY 138) & 64M NW/O SPRR OVERPASS 805M NW/O PEARBLOSSOM HWY	L 2614
PALMDALE (1998)	0825.586 2708.610	RDBM TAG IN N END CONC HDWL 11M WLY C/L FORT TEJON RD (HWY 138) & 83M SLY C/L ESSEX DR 805M SLY/O AVE S	L 2616
PALMDALE (1998)	0817.509 2682.111	ST HWY MON IN WELL 350MM DN @ C/L AVE S & 15M W/O C/L 47TH ST E MKD (SEC 4,5,33,R11W,T5N,T6N)	L 2618

QUAD-YEAR	ELEV METER/FOOT	DESCRIPTION (INCLUDE QUAD AND YEAR IN DESCRIPTION)	BM NUMBER
PALMDALE (1998)	0780.642 2561.156	RDBM TAG IN E CB 300MM N/O BCR @ NE COR AVE P & 25TH ST E 23M N & 9.4M E/O C/L INT	L 2623
PALMDALE (1998)	0814.191 2671.225	CS MON IN WELL 400MM DN ON C/L 40TH ST E (FR N) & 2M S/O C/L AVE S MKD (CC,32,33,5,T5N,T6N,R11W)	L 2625
PALMDALE (1998)	0831.311 2727.393	L&BN IN W CB 300MM S BCR @ SW COR AVE S & SWAN DR 6.4M W & 24M S/O C/L INT 483M E/O 10TH ST E	L 2636
PALMDALE (1998)	0830.912 2726.084	CS MON IN WELL 250MM DN ON C/L AVE S & 23M W/O C/L SWAN DR MKD (1/4 COR 2,T6N,T5N,R12W,RE 5869)	L 2637
PALMDALE (1998)	0823.644 2702.239	L&T IN E CB 2M S/O BCR @ SE COR DIVISION ST & TAINTOR RD 18.3M S & 9M E/O C/L INT	L 2656
PALMDALE (1998)	0822.007 2696.868	L&T IN E CB 1.5M S/O BCR @ SE COR DIVISION ST & AVE Q-10 16.5M S & 9M E/O C/L INT	L 2657
PALMDALE (1998)	0819.407 2688.338	ST HWY MON IN WELL 300MM DN @ C/L INT DIVISION ST & PALMDALE BLVD	L 2658
PALMDALE (1998)	0848.959 2785.293	CSBM MON 100MM UP 12.2M WLY/O C/L PEARBLOSSOM HWY & 1K S/O AVE T MKD (BM 106-14 1958) 1.2M N/O PP (NO#)	L 2660
PALMDALE (1998)	0880.537 2888.895	USC&GS MON IN W ABUT BRIDGE OVER LITTLE ROCK CR 1.3M N/O C/L PEARBLOSSOM HWY MKD (V 1045 1960)	L 2662
PALMDALE (1998)	0887.538 2911.864	CS MON IN WELL 200MM DN @ C/L INT PEARBLOSSOM HWY & 77TH ST E MKD (1/4 COR 13,14,R11W,T5N)	L 2663
PALMDALE (1998)	0885.054 2903.715	USC&GS MON 300MM E/O W EDGE HDWL @ SE COR 85TH ST E & PEARBLOSSOM HWY 5.5M E & 7.9M S/O C/L INT MKD (F 977 1964)	L 2664
BASELINE (1998)	0888.910 2916.366	RDBM TAG N CB 1.2M E/O BCR @ NE COR 87TH ST E & PEARBLOSSOM HWY 24M E & 12.2M N/O C/L INT	L 2666
BASELINE (1998)	0894.763 2935.568	RDBM TAG IN CTR HDWL 7.3M S/O C/L PEARBLOSSOM HWY & 805M E/O 87TH ST E 14.6M E/O PP #543955H	L 2667
BASELINE (1998)	0899.731 2951.867	L&BN IN E EDGE CONC PAD @ TELE RELAY STA #9550 PEARBLOSSOM HWY 20.4M S/O C/L & 32M W/O C/L 96TH ST E	L 2669
BASELINE (1998)	0859.434 2819.660	50MM IP CONC PLUG & TAG FL IN SE COR PUMP STA @ NE COR 87TH ST E & AVE T-8 45M E & 9M N C/L INT	L 2750
BASELINE (1998)	0858.782 2817.521	RDBM TAG IN CONC FENCE FTG @ NW COR PUMPING STA NE COR 87TH ST E & AVE T-8 38M N & 11M E/O C/L	L 2751

QUAD-YEAR	ELEV METER/FOOT	DESCRIPTION (INCLUDE QUAD AND YEAR IN DESCRIPTION)	BM NUMBER
BASELINE (1998)	0836.934 2745.841	CS MON IN WELL 3M W/O C/L 87TH ST E ON C/L AVE S-8 MKD (1/4 COR 1,6,T5N,R10W,R11W)	L 2753
BASELINE (1998)	0827.610 2715.250	RDBM TAG IN LT STD @ NE COR 90TH ST E & AVE S 55.5M N & 15.5M E/O C/L INT	L 2754
PALMDALE (1998)	0760.245 2494.237	RDBM TAG IN CONC FTG BREATHER PIPE @ NW COR 50TH ST E & AVE M-8 3.4M N & 9.8M W/O C/L INT	L 2757
BASELINE (1998)	0760.240 2494.221	CHIS X ON SE EDGE OF 50MM IP WITH CONC PLUG & LACS TAG 150MM UP @ NW COR 70TH ST E & (PROP) AVE M 15.2M N & 15.2M W/O C/L INT	L 2760
PALMDALE (1998)	0935.915 3070.581	USC&GS MON FL 20M NW/O C/L SIERRA HWY & 885M S PEARBLOSSOM HWY 19M N/O N BLDG LINE 34900 MKD (N 899 1955) MKR POST 600MM S/O MON	L 2769
BASELINE (1998)	1025.346 3363.989	CS MON IN WELL 300MM DN @ C/L 106TH ST E & 805M S/O FT TEJON RD MKD (28,29,32,33,T5N,R10W)	L 2813
BASELINE (1998)	1026.759 3368.625	50MM IP 15M S & 15M W/O CS MON ON 106TH ST E 805M S/O FT TEJON RD	L 2814
BASELINE (1998)	0880.563 2888.980	CSBM MON FL @ SW COR CROWN VALLEY RD & CEDRAL ST 19.5M S & 15.2M W/O C/L INT MKD (BM NC 1008 1963) 50MM IP MKR 600MM N/O MON	L 2851
PALMDALE (1998)	0946.830 3106.391	ST HWY MON 150MM UP @ NW COR SOLEDAD CYN RD & SIERRA HWY 45.7M N & 51.8M W/O C/L INT MKR POST 300MM S/O MON	L 2853
PALMDALE (1998)	0947.911 3109.938	STATE HWY MON IN WELL 200MM DN @ C/L INT SIERRA HWY & SOLEDAD CYN RD @ HWY STA 384&00	L 2854
PALMDALE (1998)	0810.749 2659.932	RDBM TAG NR S END OF CONC CULV 11M S & 8M E/O C/L INT 30TH ST E & AVE R-12	L 3057
BASELINE (1998)	0769.291 2523.916	CS MON IN WELL 250MM DN @ C/L INT AVE M & 20TH ST W MKD (SEC COR 32,33,4,5,T6N,T7N,R12W)	L 3196
BASELINE (1998)	0772.414 2534.162	CSBM MON IN N CB AVE M 12.2M N/O C/L & 322M E/O 6TH ST W (7.9M W/O PP #1613592E) OPP FIRE HYD MKD (BM 104-1A 1967)	L 3197
BASELINE (1998)	0754.811 2476.409	CS MON IN WELL 170MM DN @ C/L INT AVE M & 40TH ST E MKD (SEC COR 32,33,5,4,T7N,T6N,R11W,RESET 1993 RE 11915)	L 3198
BASELINE (1998)	0758.570 2488.742	CS MON IN WELL @ C/L INT (FUT) AVE M & 60TH ST E MKD (SEC COR 34,35,3,2,T7N,T6N,R11W,1926)	L 3199

QUAD-YEAR	ELEV METER/FOOT	DESCRIPTION (INCLUDE QUAD AND YEAR IN DESCRIPTION)	BM NUMBER
BASELINE (1998)	0760.393 2494.723	CS MON IN WELL 200MM DN @ C/L INT (FUT) AVE M & 70TH ST E MKD (SEC COR 35,36,2,1,T6N,T7N,R11W)	L 3200
BASELINE (1998)	0793.749 2604.158	CS MON IN WELL 450MM DN @ C/L INT AVE P & 90TH ST E MKD (17,18,19,20,T6N,R10W)	L 4080
BASELINE (1998)	0802.134 2631.668	CS BM MON FL 17.4M E & 8.2M N/O C/L INT AVE Q & 90TH ST E MKD (BM 107-10 1966)	L 4081
BASELINE (1998)	0996.075 3267.956	CS MON IN WELL 100MM DN @ C/L INT FT TEJON RD & 106TH ST E MKD (1/4 COR 29,28,R10W,T5N,RE 7078)	L 4144
PALMDALE (1998)	0829.894 2722.744	CSBM MON FL 10.4M N/O C/L SOLEDAD CYN RD & 161M E/O GILLESPIE AVE MKD (RE 5869 BM-NC 1227) MKR POST 600MM N/O MON	L 4181
PALMDALE (1998)	0844.069 2769.250	CSBM MON FL 11M S/O C/L SOLEDAD CYN RD ON C/L PROD WISCONSIN ST MKD (RE 5869 BM-NC 1228) MKR POST 450MM SW/O MON	L 4182
PALMDALE (1998)	0858.185 2815.562	CSBM MON FL 15M NLY C/L SOLEDAD CYN RD & 20M ELY C/L ALISO CYN RD MKD (RE 5869 BM-NC 1231) MKR POST 300MM ELY/O MON	L 4183
PALMDALE (1998)	0881.531 2892.156	L&BN IN W END OF CULV 8.2M N C/L SOLEDAD CYN RD & 22M E/O C/L TINDALL AVE NR MI MKR #25.80	L 4184
PALMDALE (1998)	0880.555 2888.954	L&BN IN W END HDWL 8M S/O C/L SOLEDAD CYN RD & 22M E/O C/L TINDALL AVE NR MI MKR #25.80	L 4185
PALMDALE (1998)	0926.141 3038.514	L&BN IN CTR HDWL 6.4M N/O C/L SOLEDAD CYN RD & 805M SWLY/O SIERRA HWY @ MI MKR #26.82	L 4186
PALMDALE (1998)	0944.552 3098.918	CS MON IN E END CULV 7.6M N/O C/L SIERRA HWY & 885M E/O LISTIE AVE MKD (BM 201-67A 1968) @ MI MKR #24.84	L 4188
PALMDALE (1998)	0948.082 3110.499	CE MON E END CULV 11.6M N & 15.5M E/O INT SIERRA HWY & SOLEDAD CYN RD MKD (201-66A 1968 RE 5869)	L 4189
PALMDALE (1998)	0974.630 3197.599	CE MON IN TOP/O CONC JUNCT CHAMBER 12.5M N C/L SIERRA HWY & 805M NELY/O SOLEDAD CYN RD @ MI 23.64 MKD (201-65B 1968 RE 5869)	L 4190
PALMDALE (1998)	0977.199 3206.027	USC&GS MON 150MM UP 17M ELY/O SIERRA HWY & 322M S/O ANGELES FOREST HWY 33.5M S/O RR SIGNAL MKD (H-57 1926) MKR POST 700MM W/O MON	L 4191

QUAD-YEAR	ELEV METER/FOOT	DESCRIPTION (INCLUDE QUAD AND YEAR IN DESCRIPTION)	BM NUMBER
PALMDALE (1998)	0908.323 2980.056	USC&GS MON FLUSH 34M SE/O C/L INT SIERRA HWY & PEARBLOSSOM HWY MKD (RESET 1969 LOFT 2) MKR POST 1M S/O MON	L 4193
PALMDALE (1998)	0908.262 2979.856	RD DEPT MON IN WELL 200MM DN ON C/L PEARBLOSSOM HWY 8M NLY C/L SIERRA HWY MKD (1969)	L 4194
BASELINE (1998)	1042.755 3421.105	RDBM TAG IN E CB @ BCR NE COR JOHNSON RD & LEADHILL DR 15.5M N & 4.9M E/O C/L INT	L 4196
BASELINE (1998)	1060.961 3480.836	RDBM TAG IN E CB NR BCR @ NE COR JOHNSON RD & LEADHILL DR 14M N & 6.1M E/O C/L INT	L 4197
BASELINE (1998)	0844.109 2769.381	RD MON FL 6.4M S & 8.5M E/O C/L INT (FUT) AVE L & 100TH ST W 17M E/O NLY MOST IRON GATE POST	L 4199
BASELINE (1998)	0904.106 2966.221	DWR MON IN N/W COR OF BRIDGE #333.76 OVER CALIF AQUEDUCT 128M N & 50M E/O C/L INT AVE M & 90TH ST W MKD (ST CA DEPT WATER RESORCES-333.8A 1971)	L 4200
BASELINE (1998)	0782.385 2566.875	L&BR IN CONC CB 600MM W/O BCR @ NW COR AVE M & 65TH ST W 11.4M N & 17M W/O C/L INT	L 4201
BASELINE (1998)	0766.927 2516.160	L&T IN CONC CB 600MM N/O BCR @ N/E COR AVE M & 60TH ST W 24.4M N & 12.2M E/O C/L INT	L 4202
BASELINE (1998)	0769.954 2526.091	SPK IN CONC CB 600MM W/O BCR @ NE COR AVE M & 10TH ST W 12.8M N & 22.9M E/O C/L INT	L 4203
PALMDALE (1998)	0824.870 2706.261	L&T IN CONC CB @ SE COR SIERRA HWY & AVE R-8 13.7M S & 12.8M E/O C/L INT	L 4207
PALMDALE (1998)	0814.384 2671.858	RDBM TAG IN N END OF C B @ SW COR SIERRA HWY & AVE R	L 4208
PALMDALE (1998)	0814.036 2670.716	RDBM TAG IN CONC BASE OF SIGNAL LT STD @ NE COR AVE R & SIERRA HWY 11M N & 15.5M E/O C/L INT	L 4209
PALMDALE (1998)	0810.234 2658.243	RDBM TAG IN S END C B @ SW COR SIERRA HWY & PALMDALE BL 9.4M W & 21M S/O C/L INT	L 4210
PALMDALE (1998)	0810.073 2657.714	RDBM TAG IN S END OF C B @ NW COR SIERRA HWY & PALMDALE BLVD 10M W & 30.5M N/O C/L INT	L 4211
PALMDALE (1998)	0798.960 2621.255	RDBM TAG IN CONC CB 300MM E/O BCR @ SE COR AVE P & SIERRA HWY 21.3M E & 12.8M S/O C/L INT	L 4213
BASELINE (1998)	0772.019 2532.866	RDBM TAG IN S CB 300MM E/O BCR @ SE COR AVE M & SIERRA HWY 24.7M E & 12.8M S/O C/L INT	L 4218

QUAD-YEAR	ELEV METER/FOOT	DESCRIPTION (INCLUDE QUAD AND YEAR IN DESCRIPTION)	BM NUMBER
BASELINE (1998)	0771.824 2532.226	USC&GS MON IN W END CULV HDWL 83M E C/L SIERRA HWY & 15M S/O C/L AVE M MKD (S 1219 1971)	L 4219
PALMDALE (1998)	0803.353 2635.667	RD TAG IN S COR SLAB TO BLDG #1225 E PALMDALE BLVD 14.9M N/O C/L & 49.4M E/O C/L 12TH ST E	L 4221
PALMDALE (1998)	0794.963 2608.141	RDBM TAG IN S CB 600MM W BCR @ S/W COR PALMDALE BLVD & 30TH ST E 12.8M S & 24.4M W/O C/L INT	L 4223
PALMDALE (1998)	0932.881 3060.627	RD MON IN WELL 200MM DN @ C/L INT MT EMMA RD & TEJON RD MKD (LACO RD 1973)	L 4294
PALMDALE (1998)	0822.096 2697.160	RDBM TAG IN W CB 300MM N BCR @ N/W COR 10TH ST W & ELIZIBETH LAKE RD 23.5M N & 9M W/O C/L INT	L 4296
PALMDALE (1998)	0940.650 3086.116	RD MON IN WELL @ SW COR ELIZABETH LAKE RD & BOUQUET CYN RD 9M W & 10.7M S/O C/L INT 900MM N/O PP #574560E IP MKR POST 600MM E/O MON	L 4298
PALMDALE (1998)	0954.187 3130.529	RDBM TAG IN CONC HDWL OF DRAIN @ SE COR 90TH ST W & ELIZABETH LAKE RD 18.3M S & 10M E/O C/L INT	L 4299
BASELINE (1998)	1038.059 3405.699	L&T IN ELY END GAS ISL @ SE COR ELIZABETH LAKE RD & SAN FRANCISQUITO CYN RD 24.4M E/O & 7.6M S/O C/L INT	L 4301
BASELINE (1998)	1020.853 3349.249	RDBM TAG IN CONC WALL @ NLY SIDE OF DRWY TO HSE #14161 10.4M E C/L ELIZABETH LAKE RD & 61M S/O C/L FIRTREE DR	L 4302
PALMDALE (1998)	0960.432 3151.017	CSBM MON 8M S/O C/L GODDE HILL RD & 690M NE/O ELIZABETH LAKE RD 32M E/O MI MKR #2.80 MKD (BM 112-1A 1972) IP MKR 600MM S/O MON	L 4303
PALMDALE (1998)	1031.954 3385.669	CSBM MON FL 10M S/O C/L GODDE HILL RD & 1.6K NELY/O ELIZABETH LAKE RD 3.4M S/O W END GUARD RAIL MKD (BM 112-1B 1972) IP MKR 450MM S MON	L 4304
PALMDALE (1998)	0948.991 3113.481	CSBM MON 13M E/O C/L GODDE HILL RD & 2.9K N/O ELIZABETH LAKE RD 14M N/O MI MKR #1.37 96M S/O S/O HUGHS RANCH RD MKD (112-2A 1972) IP MKR 450MM W/O MON	L 4305
PALMDALE (1998)	0906.317 2973.475	DWR MON IN CONC WALK @ SE COR OF BRIDGE OVER AQUADUCT & 4.6M E/O C/L GODDE HILL RD & 805M S/O AVE N MKD (1968)	L 4306
PALMDALE (1998)	0903.714 2964.935	DWR MON IN CONC WALK @ NW COR OF BRIDGE OVER AQUEDUCT 4.6M W/O C/L GODDE HILL RD & 805M S/O AVE N MKD (337-7A 1971)	L 4307

QUAD-YEAR	ELEV METER/FOOT	DESCRIPTION (INCLUDE QUAD AND YEAR IN DESCRIPTION)	BM NUMBER
PALMDALE (1998)	0878.491 2882.183	DWR MON 15M W/O C/L GODDE HILL RD & 644M S/O AVE N 5.5M SE/O PP #1821013E @ ANGLE PT OF WIRE FENCE MKD (M3-299) MKR POST 300MM S/O MON	L 4308
PALMDALE (1998)	0833.828 2735.651	CS MON IN WELL 300MM DN ON C/L AVE N & 3M W/O C/L 60TH ST W MKD (SEC COR 11,10.3,2)	L 4309
PALMDALE (1998)	0961.462 3154.397	RDBM MON IN WELL 125MM DN 15M SW C/L FORT TEJON RD & 74M W/O 95TH ST E MKD (RD DEPT 1974) IP MKR 600MM S/O MON	L 4311
PALMDALE (1998)	0899.296 2950.440	DWR MON IN NW COR OF BRIDGE OVER AQUEDUCT 128M N/O & 4.3M W/O C/L INT AVE V & 82ND ST E MKD (BM 356.1A 1971)	L 4312
PALMDALE (1998)	0788.963 2588.456	RDBM MON IN WELL @ NE COR AVE N & 30TH ST W 15.2M E & 12.2M N C/L INT 3M NW/O PP #149089E MKD (BM 1974) 900MM N/O MKR POST	L 4317
PALMDALE (1998)	0792.806 2601.064	50MM IP WITH CONC PLUG & LACO ENG TAG 150MM UP 15.2M E & 15.2M S/O C/L INT AVE N & 25TH ST W 2.55M S/O WLY MOST F HYD GUARD POST	L 4318
PALMDALE (1998)	0799.988 2624.627	CS MON IN WELL DN 250MM @ C/L INT 20TH ST W & AVE N-8 MKD (R12W,T6N,8,9,19,29)	L 4319
PALMDALE (1998)	0803.031 2634.611	L&BN IN CB 1.5M N/O END @ NE COR AVE O & 10TH ST W 54.3M N & 12.8M E/O C/L INT	L 4321
PALMDALE (1998)	0818.878 2686.602	RDBM TAG IN S CB 600MM W BCR @ SE COR PALMDALE BLVD & 5TH ST W 36.6M E & 12.8M S/O C/L INT	L 4323
PALMDALE (1998)	0814.613 2672.609	CSBM MON IN WALK 300MM N/O N CB (SERV RD) 124M E & 25M N/O C/L INT 3RD ST E & PALMDALE BLVD MKD (BM 110-1 1958 RE 5869)	L 4325
PALMDALE (1998)	0813.228 2668.066	STATE HWY MON IN WELL 250MM DN @ OR NEAR C/L INT PALMDALE BLVD & 5TH ST E	L 4326
PALMDALE (1998)	0815.541 2675.654	CS MON IN WELL 250MM DN ON C/L AVE S & 402M E/O 30TH ST E OPP DRWY TO BLDG #3205 MKD (1/4 SEC 6,32,T6N,T5N,R11W,RE 7078)	L 4339
PALMDALE (1998)	0813.866 2670.159	CS MON IN WELL 175MM DN 2M S/O C/L AVE S & 4M W/O C/L 42ND ST E MKD (1/4 COR 5,T5N,T6N,R11W, RE 2177)	L 4341
PALMDALE (1998)	0798.422 2619.490	RDBM TAG IN W CB 30TH ST E 13M W/O C/L & 402M N/O C/L AVE R @ N P/L OF PARK	L 4347

QUAD-YEAR	ELEV METER/FOOT	DESCRIPTION (INCLUDE QUAD AND YEAR IN DESCRIPTION)	BM NUMBER
PALMDALE (1998)	0801.264 2628.814	RDBM TAG IN W CB 600MM N/O BCR @ NW COR 30TH ST E & AVE R 23.5M N & 12.8M W/O C/L INT	L 4348
PALMDALE (1998)	0801.357 2629.119	RDBM TAG IN W CB 7M S/O BCR @ S/W COR 30TH ST E & AVE R 31M S & 12.8M W/O C/L INT	L 4349
PALMDALE (1998)	0807.580 2649.535	RCE TAG #10915 IN W CB 6.6M N/O BCR @ NW COR 30TH ST E & AVE R-8 29M N & 12.8M W/O C/L INT	L 4350
BASELINE (1998)	0755.967 2480.202	RD MON IN CONC 300MM DN @ NE COR AVE M & 50TH ST E 15M N & 15M E/O C/L INT (BENT OVER MKR POST 600MM W/O MON	L 4465
PALMDALE (1998)	0822.086 2697.127	RDBM TAG IN S CB 2.6M E/O BCR @ SE COR PALMDALE BLVD & 10TH ST W 30.5M E & 12.8M S/O C/L INT	L 4618
PALMDALE (1998)	0873.200 2864.824	RDBM TAG IN SWLY COR OF CONC VAULT 8M NLY C/L SOLEDAD CYN RD & 23.5M WLY/O C/L SANTIAGO RD	L 4656
PALMDALE (1998)	0886.369 2908.029	50MM IP W/CONC PLUG & CS TAG 200MM UP 15M N/O C/L SOLEDAD CYN RD & 17M E/O C/L LISTIE AVE	L 4657
PALMDALE (1998)	0863.434 2832.783	USC&GS MON IN WELL 300MM DN 6.4M S/O C/L BARREL SPRINGS RD W & 14M W/O SPRR MAINLINE W/O SIERRA HWY MKD (K 811 1947)	L 4659
PALMDALE (1998)	0880.880 2890.020	RDBM TAG IN S END C B @ NW COR PEARBLOSSOM HWY & 82ND ST E & 9.8M W & 17.7M N/O C/L INT	L 4661
PALMDALE (1998)	0808.998 2654.188	CS MON IN WELL 375MM DN @ C/L INT AVE O & 20TH ST W MKD (CO SURV 1928,8,9,16,17,R12W,T6N,)	L 4690
PALMDALE (1998)	0809.028 2654.286	L&T IN NW COR CONC DRWY TO HSE #40408 20TH ST W 15M E/O C/L & 39M N/O C/L AVE O	L 4691
PALMDALE (1998)	0790.815 2594.532	L&T IN N CB 300MM W/O BCR @ NW COR AVE N & 45TH ST W 20M W & 12.8M N/O C/L INT	L 4694
PALMDALE (1998)	0806.854 2647.153	RDBM TAG IN NE COR OF CONC VAULT 22M S & 12.5M W/O C/L 50TH ST W & AVE N	L 4695
PALMDALE (1998)	0879.699 2886.146	RDBM TAG IN ELY EDGE OF CONC DRWY TO HSE #753 BARREL SPRINGS RD 15.5M N/O C/L & 49M E/O C/L ROZALEE DR	L 4696
PALMDALE (1998)	0878.399 2881.881	RDBM MON IN WELL 175MM DN 18.3M S/O C/L BARREL SPRINGS RD & 127M W/O C/L EDGEWATER RD 8.8M SE PP #4118189E MKD (1981) IP MKR 600MM N/O MON	L 4698

QUAD-YEAR	ELEV METER/FOOT	D E S C R I P T I O N (INCLUDE QUAD AND YEAR IN DESCRIPTION)	BM NUMBER
PALMDALE (1998)	0880.732 2889.535	RDBM MON IN WELL 13M N/O C/L BARREL SPRINGS RD & 12M E C/L LAGO LINDA RD 2.7M SLY PP #1122203E MKD (1981) 50MM IP MKR 600MM S/O MON	L 4699
PALMDALE (1998)	0908.115 2979.374	RDBM TAG IN CONC WK OF BRIDGE OVER (14) FRWY & CALIF AQUEDUCT 300MM E/O NW END 5.5M N/O C/L BARREL SPRINGS RD	L 4700
PALMDALE (1998)	0909.204 2982.947	RDBM TAG ON TOP CONC GUARD RAIL SW COR BRIDGE OVER (14) FRWY & CALIF AQUEDUCT 300MM E/O END 5M S/O C/L BARREL SPRINGS RD	L 4701
PALMDALE (1998)	0933.787 3063.600	RDBM MON IN WELL 200MM DN 21.3M N/O C/L BARREL SPRINGS RD & 9M E/O APPROX C/L VISTA DEL LARGO MKD (1981) 50MM IP MKR 600MM W/O MON	L 4702
PALMDALE (1998)	0904.236 2966.648	RDBM TAG IN E CB 300MM N/O S END BRIDGE OVER CALIF AQUEDUCT 4.3M E/O C/L TIERRA SUBIDA AVE & 483M S/O C/L AVE S	L 4705
PALMDALE (1998)	0901.772 2958.564	DWR MON IN CONC WALK @ NW COR BRIDGE OVER CALIF AQUEDUCT 4.6M W/O C/L TIERRA SUBIDA AVE & 433M S/O C/L AVE S MKD (345.7A 1971)	L 4706
PALMDALE (1998)	0767.241 2517.190	CS MON IN WELL 375MM DN @ C/L INT 50TH ST E & AVE N-8 MKD (CO MON 1/4 SEC COR 9,10,R11W,T6N)	L 4707
PALMDALE (1998)	0763.235 2504.047	RDBM MON IN WELL 100MM DN @ SE COR AVE N & 50TH ST E 22M E & 12.5M S/O C/L INT 1.2M S/O PP# 1707743E MKD (1981) MKR BENT OVER 1.3M E/O MON	L 4708
PALMDALE (1998)	0863.545 2833.147	DPW BM TAG IN NW COR OF 3FTX3FT CONC F HYD PAD 7.3M NELY C/L ALISO CYN RD & 15.8M NWLY/O C/L CARSON MESA RD 805M SWLY/O SOLEDAD CYN RD	L 4890
PALMDALE (1998)	0863.031 2831.461	50MM IP W/DPW BM TAG IN WELL 200MM DN 18M SWLY C/L ALISO CYN RD & 1.5M SWLY/O C/L PROD CARSON MESA RD RD 3M NE/O PP (NO#) MKR 600MM WLY MON	L 4891
PALMDALE (1998)	0876.265 2874.879	FC BM MON FL 36M W/O C/L ALISO CYN RD & 81M S/O C/L EL DORADO DR 12M S/O PP #4143299E MKD (BM 126-80460) MKR POST 1.5M E/O MON	L 4892
PALMDALE (1998)	0878.952 2883.695	50MM IP W/DPW BM TAG IN WELL 200MM DN 12M NELY ALISO CYN RD & 9M NLY C/L BLACKSHIRE WAY @ HSE #31990 MKR 600MM E/O MON	L 4893
PALMDALE (1998)	0879.446 2885.316	DPW BM TAG 900MM N/O S END ROCK CULV 18M NE/O C/L ALISO CYN RD & 1.9M SE/O SOLEDAD CYN RD 28M S/O C/L BLACKSHIRE WAY NR HSE #31970	L 4894

QUAD-YEAR	ELEV METER/FOOT	D E S C R I P T I O N (INCLUDE QUAD AND YEAR IN DESCRIPTION)	BM NUMBER
PALMDALE (1998)	0893.355 2930.949	DPW BM TAG IN CONC APRON 1.8M E & 300MM S/O NW COR 12.2M W ALISO CYN RD & 6M N/O C/L AVE Y-8	L 4895
PALMDALE (1998)	0893.429 2931.192	DPW BM TAG IN CONC APRON 2M E & 600MM N/O SW COR 10.7M W ALISO CYN RD & 4.3M S/O C/L AVE Y-8	L 4896
PALMDALE (1998)	0901.644 2958.144	CS MON FL 9M WLY C/L ALISO CYN RD & 483M S/O AVE Y-8 MKD (BM NC 1256) MKR POST 300MM W/O MON	L 4897
PALMDALE (1998)	0924.394 3032.783	CS MON FL 10.7M E/O C/L ALISO CYN RD & 966M S/O AVE Y-8 15M W/O PP (NO#) MKD (BM NC 1257) MKR POST 300MM NLY/O MON	L 4898
PALMDALE (1998)	0929.353 3049.052	DPW BM TAG CTR OF ROCK HDWL 5.8M SWLY C/L ALISO CYN RD & 1K S/O AVE Y-8 (NR MI MKR #2.28)	L 4899
PALMDALE (1998)	0936.206 3071.536	DPW BM TAG CTR OF ROCK HDWL 6.1M E/O C/L ALISO CYN RD & 1.5K S/O AVE Y-8 (NR MI MKR #2.62)	L 4900
PALMDALE (1998)	0936.355 3072.025	DPW BM TAG 2.4M S/O N END ROCK HDWL 5.5M W C/L ALISO CYN RD & 1.5K S/O AVE Y-8 NR MI MKR #2.62	L 4901
PALMDALE (1998)	0955.225 3133.934	50MM IP W/DPW BM TAG IN WELL 200MM DN 12.2M S C/L ALISO CYN RD & 13.7M WLY C/L RANCH RD 2.2K S/O AVE Y-8 (MKR POST 600MM S/O MON)	L 4902
PALMDALE (1998)	0955.907 3136.172	50MM IP W/DPW BM TAG IN WELL 200MM DN 10.4M SLY C/L ALISO CYN RD 7.6M NE/O C/L RANCH RD 2.2K S AVE Y-8 (MKR POST 600MM S/O MON)	L 4903
PALMDALE (1998)	0964.878 3165.604	DPW BM TAG CTR OF ROCK HDWL 7.3M SW/O C/L ALISO CYN RD & 3K S/O AVE Y-8 @ MI MKR #3.52	L 4905
PALMDALE (1998)	0998.025 3274.354	50MM IP W/DPW TAG IN WELL 200MM DN 19M S/O C/L ALISO CYN RD & 3.7K S/O AVE Y-8 (5.8M WLY/O C/L BP&L DIRT RD) MKR POST 600MM S/O MON	L 4906
PALMDALE (1998)	0996.182 3268.307	50MM IP W/DPW BM TAG IN WELL 200MM DN 18M NLY C/L ALISO CYN RD & 3.7K S/O AVE Y-8 (4M SELY/O C/L BP&L DIRT RD) MKR POST 600MM SW/O MON	L 4907
PALMDALE (1998)	0796.928 2614.588	DPW BM TAG IN E CB 300MM N/O BCR @ NE COR 60TH ST W & AVE M-8 20.7M N & 12.8M E/O C/L INT	L 4908
PALMDALE (1998)	0833.472 2734.483	DPW BM TAG E CB 300MM N/O BCR @ NW COR AVE N & 60TH ST W 24M N & 12.8M E/O C/L INT	L 4909
PALMDALE (1998)	0931.259 3055.306	DPW BM TAG IN HDWL CULV #7.90 1.2M FROM E END 6.7M S/O C/L ELIZABETH LAKE RD & 35.7M E/O C/L GODDE HILL RD	L 4910

QUAD-YEAR	ELEV METER/FOOT	D E S C R I P T I O N (INCLUDE QUAD AND YEAR IN DESCRIPTION)	BM NUMBER
PALMDALE (1998)	0872.080 2861.149	DPW BM TAG NR CTR OF S HDWL CULV #4.87 6M S/O C/L ELIZABETH LAKE RD & 3.5K W/O 25TH ST W	L 4912
PALMDALE (1998)	0865.436 2839.351	DPW BM TAG IN HDWL @ NW COR DRWY BRIDGE TO LAZY T RANCH HSE #4218 ELIZABETH LAKE RD 24M S C/L & 2.9K W/O 25TH ST W	L 4913
PALMDALE (1998)	0847.411 2780.214	DPW BM TAG NW COR CATTLE X-ING ON RD TO HSE # 2712 ELIZABETH LAKE RD 16.5M S C/L & 402M W/O 25TH ST W 46M E/O MI MKR #2.88	L 4914
PALMDALE (1998)	0842.277 2763.370	DPW BM TAG N CB 300MM E BCR @ NE COR 20TH ST W & ELIZABETH LAKE RD 20.7M E & 12.8M N/O C/L INT	L 4915
PALMDALE (1998)	0841.924 2762.212	DPW BM TAG S CB 300MM E BCR @ SE COR 15TH ST W & ELIZABETH LAKE RD 11.6M E & 12.8M S/O C/L INT	L 4916
PALMDALE (1998)	0818.999 2686.999	DPW BM TAG IN N END C B @ SW COR PALMDALE BLVD & 5TH ST W 22M S & 10M W/O C/L INT	L 4917
PALMDALE (1998)	0829.201 2720.470	DPW BM TAG IN NW COR HDWL CULV @ SE COR AVE R & DIVISION ST 17M E & 7.6M S/O C/L INT	L 4918
PALMDALE (1998)	0902.676 2961.530	SPK IN W CB PEARBLOSSOM HWY @ SW COR OF BRIDGE OVER CALIF AQUEDUCT 27.7M N/O C/L OLD NADEAU RD	L 4921
PALMDALE (1998)	0884.698 2902.547	DPW BM TAG IN W HDWL LITTLEROCK IRRIGATION CONC DITCH 64M S & 14M W/O C/L INT PEARBLOSSOM HWY & BARREL SPRINGS RD	L 4922
PALMDALE (1998)	0876.119 2874.400	DPW BM TAG IN N CB 4.6M W/O BCR @ NW COR 30TH ST E & PEARBLOSSOM HWY 27M W & 10.5M N/O C/L INT	L 4923
PALMDALE (1998)	0848.699 2784.440	DPW BM TAG IN S CB 300MM W BCR @ SW COR 42ND ST E & PEARBLOSSOM HWY 12.8M S & 13.7M W/O C/L INT	L 4925
PALMDALE (1998)	0840.203 2756.566	L&TAG IN S CB 600MM E/O W END 111M W/O C/L HWY #138 (FT TEJON) & 12.8M S/O C/L PEARBLOSSOM HWY @ W END BLDG #5508	L 4927
PALMDALE (1998)	0881.784 2892.986	DPW BM TAG IN NE COR OF CONC SLAB 15.8M S/O & 26.2M W/O C/L INT PEARBLOSSOM HWY & 82ND ST E	L 4928
PALMDALE (1998)	0923.275 3029.111	DPW BM TAG IN N CB 600MM E BCR @ NE COR SIERRA HWY & LISTIE AVE 12.8M N & 13.7M E/O C/L INT	L 4930
PALMDALE (1998)	0857.002 2811.681	DPW BM TAG N CB 300MM E BCR @ NE COR SOLEDAD CYN L RD & KASHMERE CYN RD 14M E & 11.3M N/O C/L INT	L 4931

QUAD-YEAR	ELEV METER/FOOT	DESCRIPTION (INCLUDE QUAD AND YEAR IN DESCRIPTION)	BM NUMBER
PALMDALE (1998)	1003.383 3291.932	USGS DISC IN W END HDWL CULV #12.07 4.6M N C/L ELIZABETH LAKE RD & 3.7K W/O 90TH ST W 40M W/O DRWY TO HSE #11035 MKD (GAGING STA)	L 4932
PALMDALE (1998)	0939.037 3080.824	DPW BM TAG IN NW COR CONC FOUNDATION 17M E & 50 M S/O C/L INT ELIZABETH LAKE RD & BOUQUET CYN RD	L 4933
BASELINE (1998)	1015.163 3330.581	DPW BM TAG IN E END CONC WALK (600MM FR END) @ SW COR ELIZABETH LAKE RD & JOHNSON RD 22 W & 17.7M S/O C/L INT	L 4934
BASELINE (1998)	0934.975 3067.497	CS BR CAP IN SE END CONC WINGWALL CULV #11.47 9.4M S/O C/L JOHNSON RD & 2.7K E/O LIMERIDGE DR MKD (BM 119-30A 1976) IP MKR 600MM E/O MON	L 4935
BASELINE (1998)	0870.724 2856.700	DPW BM TAG IN WELL 10M SE/O C/L MOC JOHNSON RD & 110TH ST W 9.4M W C/L PROD 110TH ST W 900MM S/O PP #2109688E MKD (BM 1990) IP MKR 1M W MON	L 4936
BASELINE (1998)	0825.726 2709.069	DPW BM TAG IN CONC FTG OF SW LEG OF ELEC TOWER 241M E/O 80TH ST W & 18.3M N/O C/L AVE M	L 4937
BASELINE (1998)	0813.792 2669.916	DPW BM TAG IN S CB 300MM E/O BCR @ SE COR AVE M & 75TH ST W 15.2M E & 12.8M S/O C/L INT	L 4938
BASELINE (1998)	0811.236 2661.530	DPW BM TAG IN N CB NR BCR @ NE COR AVE M & PARKRIDGE PL 12.8M N & 13.7M E/O C/L INT	L 4939
BASELINE (1998)	0768.699 2521.973	DPW BM TAG IN W CB OF MEDIAN 35TH ST W (PVT ST) & 17.7M S/O C/L INT AVE M	L 4941
BASELINE (1998)	0769.259 2523.811	DPW BM TAG NR BACK OF WALK @ SW COR AVE M & BRIDGE OVER ANTELOPE VALLEY FRWY (14)	L 4942
BASELINE (1998)	0771.669 2531.717	L&T IN CB @ BCR NE COR AVE M & 6TH ST W 12.8M N & 20.4M E/O C/L INT	L 4943
BASELINE (1998)	0753.987 2473.706	CS MON IN WELL DN240MM @ C/L INT AVE M & 30TH ST E MKD (31,32,6,5,T6N,T7N,R11W,RESET 1993, RE 11915)	L 4945
BASELINE (1998)	0754.749 2476.206	L&T IN SE COR OF PORCH @ HSE #4503 AVE M 7.6M E & 31.4M N/O C/L (FUT) INT 45TH ST E	L 4946
BASELINE (1998)	0762.096 2500.310	CHIS X IN N EDGE 50MM IP WITH CS TAG 15M N & 15M E/O C/L INT (FUT) AVE M & (FUT) 75TH ST E MKR POST 600MM N/O MON	L 4948

QUAD-YEAR	ELEV METER/FOOT	DESCRIPTION (INCLUDE QUAD AND YEAR IN DESCRIPTION)	BM NUMBER
BASELINE (1998)	0762.972 2503.184	50MM IP WITH CS TAG 200MM DN 15M N & 15M E/O C/L INT AVE M & 80TH ST E (CHIS X N EDGE) MKR POST 600MM N/O MON	L 4949
PALMDALE (1998)	0862.536 2829.837	DPW BM TAG IN W SIDE CONC FTG 50MM IP 1.5M UP 300MM N/O CH LINK FENCE COR 15M S/O C/L AVE S 35M E/O ELY MOST EXIT PARK & RIDE E/O (14) FRWY	L 4951
PALMDALE (1998)	0850.763 2791.212	50MM IP WITH DPW BM TAG IN WELL 200MM DN 34M E & 9.8M N/O C/L INT AVE S & 5TH ST E 1.8M W/O PP #4040841E	L 4952
PALMDALE (1998)	0841.504 2760.834	DPW BM TAG IN E CB N END C B 29M S BCR @ SE COR SIERRA HWY & AVE S 50M S & 11.3M E/O C/L INT	L 4953
PALMDALE (1998)	0831.956 2729.509	DPW BM TAG IN W CB 300MM S/O BCR @ SW COR AVE S & CASA VERDE DR 18.3M S & 9.1M W/O C/L INT	L 4954
PALMDALE (1998)	0831.950 2729.489	DPW BM TAG IN S CB 300MM E/O BCR @ SE COR AVE S & CASA VERDE DR 18.3M E & 9.8M S/O C/L INT	L 4955
PALMDALE (1998)	0821.443 2695.018	DPW BM TAG IN W CB 300MM S/O BCR @ SW COR AVE S & 25TH ST E 24.4M S & 10.7M W/O C/L INT	L 4956
PALMDALE (1998)	0815.212 2674.575	L&BR IN W CB @ BCR SW COR AVE S & 30TH ST E 21M S & 8M W/O C/L INT	L 4957
PALMDALE (1998)	0814.867 2673.443	DPW BM TAG IN N CB 300MM E/O BCR @ NE COR AVE S & 30TH ST E 23M E & 12.8M N/O C/L INT	L 4958
PALMDALE (1998)	0816.807 2679.808	DPW BM TAG IN W CB 300MM S BCR @ SW COR AVE S & 35TH ST E (TO THE S) 26M S & 9M W/O C/L INT	L 4959
PALMDALE (1998)	0815.571 2675.753	DPW BM TAG IN N CB 300MM E/O BCR @ NE COR AVE S & 45TH ST E (TO THE N) 12.2M E & 15.2M N C/L INT	L 4961
PALMDALE (1998)	0813.245 2668.121	DPW BM TAG IN N CB 3M E/O BCR @ NE COR 5TH ST E & PALMDALE BLVD 20M E & 15.2M N/O C/L INT	L 4963
PALMDALE (1998)	0806.904 2647.318	L&BR IN NE CB RET 5.5M W/O BCR @ PALMDALE BLVD & 10TH ST E 13.7M N & 13.7M E/O C/L INT	L 4964
PALMDALE (1998)	0801.488 2629.549	DPW BM TAG IN S CB 300MM E/O BCR @ SW COR 15TH ST E & PALMDALE BLVD 18M W & 15M S/O C/L INT	L 4965
PALMDALE (1998)	0801.269 2628.830	DPW BM TAG IN N CB 300MM E/O BCR @ NE COR 15TH ST E & PALMDALE BLVD 18M E & 15M N/O C/L INT	L 4966
PALMDALE (1998)	0796.717 2613.896	L&N IN N CB 300MM E/O BCR @ NW COR PALMDALE BLVD & 20TH ST E 21.3M W & 10.7M N/O C/L INT	L 4967

QUAD-YEAR	ELEV METER/FOOT	DESCRIPTION (INCLUDE QUAD AND YEAR IN DESCRIPTION)	BM NUMBER
PALMDALE (1998)	0795.262 2609.122	L&N IN W CB NR BCR @ SW COR PALMDALE BLVD & 25TH ST ST E 25M S & 12.8M W/O C/L INT	L 4968
PALMDALE (1998)	0795.362 2609.450	DPW BM TAG IN S CB 1.5M E/O BCR @ SE COR 25TH ST E & PALMDALE BL 27.4M E & 12.8M S/O C/L INT	L 4969
PALMDALE (1998)	0794.852 2607.777	DPW BM TAG IN S CB 1.5M E BCR @ SE COR 30TH ST E & PALMDALE BLVD 25.6M E & 12.8M S/O C/L INT	L 4970
PALMDALE (1998)	0795.542 2610.041	DPW BM TAG IN CB @ NOSE OF TRAFFIC ISLE NR C/L PALMDALE BLVD 15.2M W/O C/L 40TH ST E	L 4971
PALMDALE (1998)	0798.805 2620.746	50MM IP WITH DPW BM TAG IN WELL 150MM DN 12.2M N/O C/L PALMDALE BL & 563M E/O C/L 47TH ST E (1M N/O PP #4040262E) MKR POST 600MM N/O MON	L 4974
PALMDALE (1998)	0800.822 2627.364	50MM IP WITH DPW BM TAG IN WELL 150MM DN 36.6M W & 13.7M N/O C/L INT PALMDALE BL & 55TH ST E 1M N/O PP #4040148E MKR POST 600MM N/O MON	L 4975
PALMDALE (1998)	0802.301 2632.216	50MM IP WITH DPW BM TAG IN WELL 150MM DN 30.5M W & 13.7M N/O C/L INT PALMDALE BL & 60TH ST E 1M N/O PP #4040148E MKR POST 600MM N/O MON	L 4976
PALMDALE (1998)	0804.789 2640.379	DPW BM TAG IN CONC FTG OF FENCE COR 15.2M N & 15.2M W/O C/L INT PALMDALE BL & 70TH ST E	L 4977
PALMDALE (1998)	0804.847 2640.569	50MM IP WITH DPW BM TAG IN WELL 150MM DN 42.7M E & 13.1M N/O C/L INT PALMDALE BL & 70TH ST E 1M N/O PP #8647783E MKR POST 600MM N/O MON	L 4978
PALMDALE (1998)	0805.442 2642.521	CS MON IN WELL 400MM DN @ C/L INT PALMDALE BLVD & 75TH ST E	L 4979
PALMDALE (1998)	0807.308 2648.643	50MM IP WITH DPW BM TAG IN WELL DN 150MM 12.2M N/O PALMDALE BL & (FUT) 83RD ST E 1M N/O PP MKR POST 600MM N/O MON	L 4980
PALMDALE (1998)	0807.160 2648.157	50MM IP W/DPW BM TAG 75MM UP 14M N & 17M E/O C/L INT PALMDALE BLVD & 87TH ST E 600MM N/O PP	L 4981
BASELINE (1998)	0806.981 2647.570	DPW BM TAG IN CB @ NW COR PALMDALE BL & 90TH ST E 40M W & 12.8M N/O C/L INT (600MM W/O END CB)	L 4982
PALMDALE (1998)	0805.726 2643.453	L&T IN W CB @ NW COR SIERRA HWY & AVE Q 14M N & 12.8M W/O C/L INT	L 4983
PALMDALE (1998)	0799.221 2622.111	STATE HWY MON IN WELL DN 250MM @ C/L INT SIERRA HWY & TECHNOLOGY DR (AVE P-8)	L 4984

QUAD-YEAR	ELEV METER/FOOT	DESCRIPTION (INCLUDE QUAD AND YEAR IN DESCRIPTION)	BM NUMBER
PALMDALE (1998)	0796.189 2612.163	DPW BM TAG IN W CB 300MM S BCR @ SW COR SIERRA HWY & AVE O-8 24.4M S & 16.8M W/O C/L INT	L 4985
PALMDALE (1998)	0796.398 2612.849	DPW BM TAG IN W CB 300MM N BCR @ NW COR SIERRA HWY & AVE O-8 23M N & 16.8M W/O C/L INT	L 4986
PALMDALE (1998)	0795.253 2609.093	USC&GS MON FL 18.3M E/O C/L SIERRA HWY 1.3K N/O AVE P MKD (SAHARA 1938) MKR POST 1M E/O MON	L 4987
PALMDALE (1998)	0781.048 2562.488	DPW BM TAG IN SW COR ELEC METER PAD 27.4M E/O & 27M N/O C/L INT SIERRA HWY & AVE N	L 4993
PALMDALE (1998)	0775.808 2545.297	DPW BM TAG IN W CB 300MM S BCR @ SW COR SIERRA HWY & SIERRA CT 15M S & 15.2M W/O C/L INT	L 4995
PALMDALE (1998)	0807.999 2650.910	LACS TAG IN S CB 300MM E BCR @ SE COR 30TH ST E & AVE R-8 29M E & 10.4M S/O C/L INT	L 4996
PALMDALE (1998)	0787.422 2583.400	L&N IN S CB 1.2M E BCR @ SE COR AVE Q & 30TH ST E 26M E & 9M S/O C/L INT	L 4997
PALMDALE (1998)	0782.645 2567.728	DPW BM TAG IN SE COR F HYD PAD @ SW COR 30TH ST E & AVE P-8 13M W & 9M S/O C/L INT	L 4998
PALMDALE (1998)	0782.583 2567.524	DPW BM TAG IN CONC FTG OF FENCE POST @ SW COR CO SANT DIST YARD 6M E & 13.7M N/O C/L INT 30TH ST E & AVE P-8	L 4999
PALMDALE (1998)	0850.698 2790.998	RD MON IN WELL 200MM DN ON C/L RAYBURN RD & 222M E/O C/L TIERRA SUBIDA AVE MKD (1971)	L 5099
PALMDALE (1998)	0857.051 2811.841	RD MON IN WELL 200MM DN @ OR NR C/L INT RAYBURN RD & TIERRA SUBIDA AVE MKD (1971)	L 5100
PALMDALE (1998)	0855.849 2807.898	RD MON IN WELL 300MM DN ON C/L TIERRA SUBIDA AVE & 4.4M N/O C/L CITY RANCH RD MKD (1970)	L 5101
PALMDALE (1998)	0877.963 2880.450	RD MON IN WELL 300MM DN @ APPARENT PI OF TIERRA SUBIDA AVE & 257M N/O C/L AVE S MKD (1970) 600 MM E/O W EDGE PVMT	L 5102
PALMDALE (1998)	0879.089 2884.144	50MM IP W/CONC PLUG & CS TAG 100MM DN 15M E & 15M N/O C/L INT AVE S & TIERRA SUBIDA AVE MKR POST 600MM N/O MON	L 5103
PALMDALE (1998)	0879.733 2886.257	CS MON IN WELL 200MM DN NR INT TIERRA SUBIDA AVE & AVE S MKD (1/4 COR T5N,T6N,R12W,RE 7078)	L 5104
PALMDALE (1998)	0870.372 2855.545	L&T IN N CB OF ISLE ON OR NR C/L AVE S 24.4M W/O C/L ANTELOPE VALLEY FRWY (14) CB MKD (BM)	L 5106

QUAD-YEAR	ELEV METER/FOOT	D E S C R I P T I O N (INCLUDE QUAD AND YEAR IN DESCRIPTION)	BM NUMBER
PALMDALE (1998)	0870.188 2854.942	CS MON IN WELL @ OR NR C/L INT AVE S & ANTELOPE VALLEY FRWY (14) MKD (SEC COR 34,4,5,T6N,T5N, R12W,RE 7078)	L 5107
PALMDALE (1998)	0851.902 2794.948	CS MON IN WELL 300MM DN @ OR NR C/L INT AVE S & 5TH ST E MKD (SEC 35 1/4 COR)	L 5111
PALMDALE (1998)	0778.888 2555.402	DPW BM TAG IN E CB 300MM S/O BCR @ SE COR 30TH ST E & AVE P 23M S & 12.2M E/O C/L INT	L 5116
PALMDALE (1998)	0840.045 2756.048	DPW BM TAG IN CB 300MM S/O BCR 61M N/O & 14.3M W/O C/L INT PEARBLOSSOM HWY (AVE T) & HWY 138 (FT TEJON RD)	L 5117
PALMDALE (1998)	0825.356 2707.855	DPW BM TAG IN ELY CB FORT TEJON RD (HWY 138) 14M E C/L & 83M SLY C/L ESSEX DR 805M S/O AVE S	L 5118
PALMDALE (1998)	0811.203 2661.422	DPW BM TAG IN W CB 600MM S BCR @ SW COR 47TH ST E & AVE R-8 19.8M S & 12.8M W/O C/L INT	L 5119
PALMDALE (1998)	0810.849 2660.260	DPW BM TAG IN W CB 300MM N BCR @ NW COR 47TH ST E & AVE R-8 21.3M N & 12.8M W/O C/L INT	L 5120
PALMDALE (1998)	0792.910 2601.406	50MM IP CONC WITH 38 CALIBER SHELL UP 200MM 16.8M N & 15.2M W/O C/L INT 50TH ST E & AVE Q	L 5121
PALMDALE (1998)	0781.510 2564.004	DPW BM TAG IN CONC FTG FENCE COR POST @ SW COR 50TH ST E & AVE P 12.2M S & 12.2M W/O C/L INT	L 5124
PALMDALE (1998)	0767.740 2518.827	DPW BM TAG IN 900MM DIA CONC PIPE BASE @ SE COR 50TH ST E & AVE N-8 13.7M S & 9.1M E/O C/L INT	L 5125
PALMDALE (1998)	0767.461 2517.912	DPW BM TAG IN 900MM DIA CONC PIPE BASE @ NW COR 50TH ST E & AVE N-8 9.1M N & 9.1M W/O C/L INT	L 5126
PALMDALE (1998)	0780.458 2560.553	50MM IP WITH LACE TAG FL @ SW COR 20TH ST W & AVE M-8 15M W & 15M S C/L INT MKR 600MM SW/O MON	L 5127
PALMDALE (1998)	0789.797 2591.192	DPW BM TAG IN CONC COLLAR OF A 1.8MX1.8M VAULT 16.8M N & 11.3M W/O C/L INT 20TH ST W & AVE N	L 5128
PALMDALE (1998)	0800.240 2625.454	DPW BM TAG IN W CB 300MM S/O BCR @ SW COR 20TH ST W & AVE N-8 15M S & 13.7M W/O C/L INT	L 5129
PALMDALE (1998)	0805.781 2643.633	CS MON DN 200MM @ C/L INT AVE O & 15TH ST W MKD (1/4 COR 9,16,R12W,T6N,1928)	L 5130
PALMDALE (1998)	0814.018 2670.657	DPW BM TAG IN W CB 300MM N/O BCR @ NW COR 10TH ST W & AVE P 18.3M N & 15.2M W/O C/L INT	L 5132

QUAD-YEAR	ELEV METER/FOOT	D E S C R I P T I O N (INCLUDE QUAD AND YEAR IN DESCRIPTION)	BM NUMBER
PALMDALE (1998)	0799.235 2622.157	DPW BM TAG IN SE COR OF CONC VAULT @ NW COR 30TH ST W & AVE N-8 19.8M N & 12.8M W/O C/L INT	L 5134
PALMDALE (1998)	0798.894 2621.038	CS MON IN WELL DN 350MM @ C/L INT 30TH ST W & AVE N-8 MKD (1/4COR 7,8,T6N,R12W)	L 5135
PALMDALE (1998)	0808.224 2651.648	DPW BM TAG IN W CB 3M N/O BCR @ NW COR 30TH ST W & AVE O 26M N & 12.8M W/O C/L INT	L 5136
PALMDALE (1998)	0808.850 2653.702	DPW BM TAG IN W CB 4M S/O BCR @ SW COR 30TH ST W & AVE O 27M S & 12.8M W/O C/L INT	L 5137
PALMDALE (1998)	0817.808 2683.092	DPW BM TAG IN N CB 2.4M W/O BCR @ NW COR 30TH ST W & AVE O-8 26M W & 9.8M N/O C/L INT	L 5138
PALMDALE (1998)	0817.858 2683.256	DPW BM TAG IN W CB 300MM S/O BCR @ SW COR 30TH ST W & AVE O-8 20M S & 12.8M W/O C/L INT	L 5139
PALMDALE (1998)	0826.912 2712.960	DPW BM TAG IN W CB 600MM S/O BCR @ SW COR 30TH ST W & AVE P 25.3M S & 12.8M W/O C/L INT	L 5140
PALMDALE (1998)	0826.739 2712.393	DPW BM TAG IN S CB 2M E/O BCR @ SE COR 30TH ST W & AVE P 25.6M E & 12.8M S/O C/L INT	L 5141
PALMDALE (1998)	0828.430 2717.941	DPW BM TAG IN S CB 1.5M W/O BCR @ SW COR AVE P & 25TH ST W 23.5M W & 12.8M S/O C/L INT	L 5142
PALMDALE (1998)	0828.689 2718.790	DPW BM TAG IN S CB 300MM E/O BCR @ SE COR AVE P & 25TH ST W 21.3M E & 12.8M S/O C/L INT	L 5143
PALMDALE (1998)	0826.469 2711.507	DPW BM TAG IN W CB 300MM S/O BCR @ SW COR AVE P & 20TH ST W 23.5M S & 9.8M W/O C/L INT	L 5144
PALMDALE (1998)	0826.391 2711.251	DPW BM TAG IN SE CB RET 1.5M W/O BCR 18.6M E 12.8M S/O C/L INT AVE P & 20TH ST W	L 5145
PALMDALE (1998)	0820.199 2690.936	DPW BM TAG IN W CB 300MM S/O BCR @ SW COR AVE P & 15TH ST W 23M S & 9.8M W/O C/L INT	L 5146
PALMDALE (1998)	0819.818 2689.686	DPW BM TAG IN N CB 1.5M E/O BCR @ NE COR AVE P & 15TH ST W 23.5M E & 13M N/O C/L INT	L 5147
PALMDALE (1998)	0787.636 2584.102	DPW BM TAG IN CONC FTG CH LINK FENCE POST @ NE COR AVE P & 15TH ST E 24.4M N & 15.2M E C/L INT	L 5148
PALMDALE (1998)	0787.967 2585.188	DPW BM TAG IN CB 63.1M S & 10.1M W/O C/L INT AVE P & 15TH ST E	L 5149
PALMDALE (1998)	0778.501 2554.132	DPW BM TAG IN CONC FTG FENCE COR POST @ NW COR AVE P & 40TH ST E 15.2M N & 9M W/O C/L INT	L 5152

QUAD-YEAR	ELEV METER/FOOT	D E S C R I P T I O N (INCLUDE QUAD AND YEAR IN DESCRIPTION)	BM NUMBER
PALMDALE (1998)	0780.598 2561.012	DPW BM TAG IN CONC FTG OF GATE POST 1.5M E & 12.2M S/O C/L INT AVE P & 45TH ST E (FUT)	L 5153
BASELINE (1998)	0759.467 2491.685	DPW BM TAG IN CONC FTG OF CH LINK FENCE POST 15.2M S/O C/L AVE M & 58.5M E/O C/L (FUT) 15TH ST E (39M E/O C/L SITE #1 RD)	L 5154
BASELINE (1998)	0759.081 2490.418	CS MON IN WELL @ C/L INT AVE M & 15TH ST E MKD (SEC 36,1,T6N,T7N,R12W)	L 5155
BASELINE (1998)	0753.977 2473.673	DPW BM TAG IN CONC FTG CH LINK FENCE POST @ SW COR AVE M & (FUT) 25TH ST E 15M S & 12M W/O C/L INT 137M W/O DRWY TO SEWAGE TREATMENT PLANT	L 5156
BASELINE (1998)	0753.897 2473.410	DPW BM TAG IN CONC FTG CH LINK FENCE POST @ SE COR AVE M & (FUT) 25TH ST E 18M E & 15M S/O C/L INT 107M W/O DRWY TO SEWAGE TREATMENT PLANT	L 5157
BASELINE (1998)	0754.063 2473.955	DPW BM TAG IN CONC FTG CH LINK FENCE POST @ SE COR AVE M & 30TH ST E 25M E & 15M S/O C/L INT	L 5158
PALMDALE (1998)	0811.299 2661.737	USGS MON 75MM UP @ SW COR PALMDALE BL & SIERRA HWY 49M S & 51M W/O C/L INT MKD (2657B 1902 38)	L 5159
BASELINE (1998)	0753.625 2472.518	50MM IP WITH DPM BM TAG 375MM DN @ NW COR AVE M & (FUT) 35TH ST E 14.3M N & 15M W/O C/L INT 900MM N/O PP #2297254E	L 5160
BASELINE (1998)	0754.114 2474.122	DPW BM TAG CONC FTG CH LINK FENCE POST @ SE COR AVE M & (FUT) 35TH ST E 15M S & 16M E/O C/L INT	L 5161
BASELINE (1998)	0754.203 2474.414	L&T IN CONC FTG OF CH LINK FENCE POST 112M E & 15.2M S/O C/L INT AVE M & (FUT) 35TH ST E 21.6M E/O CTR SITE 4 RD	L 5162
BASELINE (1998)	0840.536 2757.659	L&T IN CONC CB 12.8M W/O C/L CROWN VALLEY RD & 402M S/O ALISO ST 8.5M S CONC LT STD #4117960E	L 5165
BASELINE (1998)	0841.634 2761.261	DPW BM TAG IN CB 12.8M W/O C/L CROWN VALLEY RD & 3M S/O CONC LT STD #4117959 360M S/O ALISO ST	L 5166
BASELINE (1998)	0851.876 2794.863	L&T IN W CB CROWN VALLEY RD 12.8M W/O C/L & 31.7M S/O SLY CB ALISO ST	L 5167
BASELINE (1998)	0870.422 2855.710	DPW BM TAG IN W CB 12.5M W/O C/L CROWN VALLEY RD & 290M N/O ALISO ST NR NLY P/L LA CO WW BLDG #33025 @ PP #1847472E	L 5168

QUAD-YEAR	ELEV METER/FOOT	D E S C R I P T I O N (INCLUDE QUAD AND YEAR IN DESCRIPTION)	BM NUMBER
BASELINE (1998)	0894.124 2933.472	DPW BM TAG IN E CB 12.8M E C/L CROWN VALLEY RD & 12.2M S/O C/L N BOUND ON-RAMP (14) FRWY 600MM S/O BCR @ AM-PM	L 5169
BASELINE (1998)	0903.881 2965.483	RD BM TAG IN N CB 300MM W/O BCR @ NW COR SIERRA HWY & CROWN VALLEY RD 19.8M W & 12.8M N C/L INT	L 5170
PALMDALE (1998)	0790.282 2592.784	L&T IN CB 300MM N/O BCR @ NW COR AVE N & 45TH ST W 25.9M N & 9.8M W/O C/L INT	L 5174
PALMDALE (1998)	0781.227 2563.076	DPW BM TAG IN N CB 300MM W/O BCR @ NW COR AVE N & 40TH ST W 20.7M W & 11.6M N/O C/L INT	L 5175
PALMDALE (1998)	0786.584 2580.651	DPW BM TAG IN N SIDE CONC FTG OF GUARD POST TO F HYD 10.7M S & 7.6M W/O C/L INT AVE N & (FUT) 35TH ST W	L 5177
BASELINE (1998)	0889.209 2917.347	CSBM MON IN E END C B 21M E/O BCR @ NE COR 87TH ST E & PEARBLOSSOM HWY 43M E & 12.5M N/O C/L INT MKD (BM 106-20A 1966 RE 5869)	L 5178
BASELINE (1998)	0847.918 2781.878	DPW BM TAG IN E CB 3.4M S/O BCR @ SE COR AVE T & 87TH ST E 28.3M S & 12.8M E/O C/L INT	L 5179
BASELINE (1998)	0837.477 2747.622	DPW BM TAG IN N END CONC HDWL 84M S & 7.3M W/O C/L INT 87TH ST E & AVE S-8 @ MI MKR #19.71	L 5180
BASELINE (1998)	0819.601 2688.974	DPW BM TAG IN CB 300MM S/O END @ SE COR 90TH ST E & AVE R-8 19M E & 9.4M S/O C/L INT	L 5181
BASELINE (1998)	0813.134 2667.757	DPW BM TAG IN NW COR CONC DRWY HSE #9006 AVE R 12.2M S/O C/L & 42M E/O C/L 90TH ST E	L 5182
BASELINE (1998)	0798.588 2620.034	DPW BM TAG IN TOP OF W SIDE CONC BREATHER PIPE @ SE COR AVE P-8 & 90TH ST E 18M E & 6M S/O C/L INT 26M E/O PP #1103851E	L 5183
BASELINE (1998)	0782.493 2567.229	50MM IP WITH CE TAG 300MM UP @ SE COR 90TH ST E & AVE N-8 14M E/O C/L & 16.3M SE/O PP #205073E MKR POST 600MM S/O MON	L 5184
BASELINE (1998)	0779.586 2557.692	50MM IP WITH DPW BM TAG FLUSH @ NE COR 90TH ST E & AVE N 23M E & 9M N/O C/L INT MKR POST 600MM E/O MON	L 5185
BASELINE (1998)	0770.569 2528.108	50MM IP WITH DPW BM TAG FLUSH @ NW COR 90TH ST E & AVE M 17M W & 9.4M N/O C/L INT MKR POST 600MM E/O MON	L 5186

JAD-YEAR	ELEV METER/FOOT	DESCRIPTION (INCLUDE QUAD AND YEAR IN DESCRIPTION)	BM NUMBER
PALMDALE (1998)	0904.171 2966.434	DPW BM TAG IN SE COR CONC F HYD PAD 7M N/O C/L SIERRA HWY & 60M E/O CASLAM AVE (DIRT RD) 483M E/O CROWN VALLEY RD	L 5449
PALMDALE (1998)	0914.273 2999.577	DPW BM TAG IN SW COR CONC F HYD PAD 9M N/O C/L SIERRA HWY 805M E/O CROWN VALLEY RD 20M SW/O PP #699555E 38M W/O MI MKR 27.44	L 5450
PALMDALE (1998)	0923.795 3030.817	DPW BM TAG IN SE COR CONC F HYD PAD 9M S/O C/L SIERRA HWY & 1.3K E/O CROWN VALLEY RD 8.5M E/O MI MKR 27.19	L 5451
PALMDALE (1998)	0943.757 3096.309	DPW BM TAG IN SW COR CONC ELEC PAD 11.3M N/O C/L SIERRA HWY & 37M E/O C/L ACTON CYN RD W 2.3K E/O CROWN VALLEY RD	L 5452
PALMDALE (1998)	0923.908 3031.188	DPW BM TAG IN SW COR CONC WATER VALVE PAD 7.6M S/O C/L SIERRA HWY & 644M E/O ACTON CYN RD E 5.5M E/O MI MKR 26.11	L 5453
PALMDALE (1998)	0917.726 3010.906	DPW BM TAG IN CB 600MM E BCR @ NE COR SIERRA HWY & SANTIAGO RD 11M N & 17M E/O C/L INT	L 5454
PALMDALE (1998)	0952.941 3126.441	DPW BM TAG N CB ON W P/L OF LA CO FIRE STA #80 1533 SIERRA HWY 12M N/O C/L 4M S/O PP #693454E	L 5455
PALMDALE (1998)	0964.011 3162.759	50MM IP W/CONC PLUG & DPW TAG FL 9.4M S/O C/L SIERRA HWY & 483M E/O SOLEDAD CYN RD 29M E/O MI MKR 23.88	L 5456
PALMDALE (1998)	0963.941 3162.530	USGS BM MON @ N END HDWL 11.6M N/O C/L SIERRA HWY & 724M W/O VINCENT VIEW RD MKD (4 FMK 1974) @ MI MKR 23.28	L 5457
PALMDALE (1998)	0886.484 2908.406	50MM IP W/CONC PLUG & DPW BM TAG 18M E/O C/L SIERRA HWY & 854M N/O C/L PEARBLOSSOM HWY BET BLDG #35654 & 35656 1.2M NE/O PP #2370878E	L 5458
PALMDALE (1998)	0986.168 3235.453	DPW BM TAG CONC F HYD PAD 13M W C/L SIERRA HWY & 3M N C/L PROD VINCENT VIEW RD (METROLINK STA)	L 5459
PALMDALE (1998)	0978.860 3211.477	50MM IP W/CONC PLUG & DPW TAG 1.4M N/O NW FENCE COR @ 352 SIERRA HWY 11M E C/L & 483M N/O MTN SPRINGS RD 13M E/O PP #4145001E	L 5460
PALMDALE (1998)	0976.174 3202.664	USC&GS MON FL IN NE COR CONC TELEPHONE PAD IN PARK & RIDE 15M W/O C/L SIERRA HWY & 37M N/O C/L ENT TO PARK & RIDE	L 5461

QUAD-YEAR	ELEV METER/FOOT	DESCRIPTION (INCLUDE QUAD AND YEAR IN DESCRIPTION)	BM NUMBER
PALMDALE (1998)	0958.735 3145.450	DPW BM TAG IN NELY COR CONC ELEC PAD 8M NW/O C/L SIERRA HWY & 563M NE/O ANGELES FOREST HWY 80M NE/O 14 FRWY ON-RAMP NORTH BOUND	L 5462
PALMDALE (1998)	0925.370 3035.985	USC&GS MON FL 13M E C/L SIERRA HWY & 542M S/O PEARBLOSSOM HWY 53M N/O E C MKR POST 1M NE/O MON MKD (R 889 1955)	L 5463
PALMDALE (1998)	0824.099 2703.731	DPW BM TAG IN NWLY COR F HYD PAD 7M N/O C/L SOLEDAD CYN RD & 19M E/O C/L SMITH AVE	L 5464
PALMDALE (1998)	0857.271 2812.563	DPW BM TAG IN SW COR F HYD PAD 6M N C/L SOLEDAD CYN RD & 483M W/O C/L KASHMERE CYN RD 27M W/O MI MKR #24.60	L 5465
PALMDALE (1998)	0941.216 3087.973	USC&GS MON 19M WLY C/L SIERRA HWY & 1K SWLY OF PEARBLOSSOM HWY 17M S/O PP (NO#) MKD (M899 1955) MKR POST 600MM ELY MON	L 5466
PALMDALE (1998)	0907.839 2978.468	USC&GS MON IN CONC 31M SELY C/L PEARBLOSSOM HWY & 24M E/O C/L PROD SIERRA HWY (FROM THE N) MKD (U 899 RESET 1969)	L 5467
PALMDALE (1998)	0880.014 2887.179	LS TAG #3462 IN NLY CB 12M N/O C/L SOLEDAD CYN RD & 11.5M W/O C/L CHANTADA AVE	L 5468
PALMDALE (1998)	0856.608 2810.388	DPW BM TAG IN HDWL 1M E/O W END 8M SLY C/L ALISO CYN RD & 28M ELY/O C/L SOLEDAD CYN RD	L 5469
PALMDALE (1998)	0895.400 2937.658	DPW BM TAG IN NE COR CONC MAIL BOX PAD 18M N C/L SOLEDAD CYN RD & 3M W/O C/L JOSHUA AVE	L 5470
PALMDALE (1998)	0906.509 2974.105	DPW BM TAG IN NE COR CONC MAIL BOX PAD 15M N C/L SOLEDAD CYN RD & 7.7M E/O C/L MALINTA AVE	L 5471
PALMDALE (1998)	0940.994 3087.244	DPW BM TAG IN HDWL 6.7M NLY C/L SOLEDAD CYN RD & 265M SWLY/O SIERRA HWY @ MI MKR #27.18	L 5472
PALMDALE (1998)	0864.553 2836.454	USGS 100MM IP 200MM UP 14M ELY C/L ALISO CYN RD & 19M NLY C/L CARSON MESA RD MKD (BM 2833)	L 5473
PALMDALE (1998)	0867.988 2847.724	DPW BM TAG IN S CB SHADOW CYN RD 1.4M E/O BCR 5.5M S/O C/L & 18M E/O C/L ALISO CYN RD @ C B	L 5474
PALMDALE (1998)	0874.457 2868.948	DPW BM TAG IN S CB EL DORADO DR 1M E/O BCR 5.5M S/O C/L & 18M E/O C/L ALISO CYN RD	L 5475
PALMDALE (1998)	0877.097 2877.609	USC&GS MON 12M E/O C/L SIERRA HWY & 1.5K N/O PEARBLOSSOM HWY MKD (H 430 1935) MKR 300MM W MON	L 5476

QUAD-YEAR	ELEV METER/FOOT	D E S C R I P T I O N (INCLUDE QUAD AND YEAR IN DESCRIPTION)	BM NUMBER
PALMDALE (1998)	0876.151 2874.505	USC&GS MON 13M E/O C/L SIERRA HWY OPP #36001 1.5K N/O PEARBLOSSOM HWY MKD (G 430 1935) MKR POST 600MM W/O MON	L 5477
PALMDALE (1998)	0873.756 2866.648	DPW BM TAG IN SE COR OF CONC PAD 10.4M W SIERRA HWY & 5.6M N/O E RAE ST 3M E/O PP #618613H	L 5478
PALMDALE (1998)	0870.331 2855.411	USC&GS MON 18M E/O C/L SIERRA HWY ACROSS FROM SIERRA MARKET #36153 MKD (Z 429 1935) MKR POST 600MM W/O MON	L 5479
PALMDALE (1998)	0868.610 2849.765	USC&GS MON 25.4M E/O C/L SIERRA HWY & 192M N/O E RAE ST 82M N/O MI MKR 19.60 MKD (Y 429 1935) MKR POST 300MM E/O MON	L 5480
PALMDALE (1998)	0864.949 2837.754	USC&GS MON FL 55M NLY/O C/L INT SIERRA HWY & RR TRACKS 16M WLY C/L RR TRACKS MKD (T 429 1935) MKR SIGN 450MM E/O MON	L 5481
PALMDALE (1998)	0864.356 2835.808	USC&GS MON FL 100M NLY FROM INT SIERRA HWY & RR TRACKS (ALONG TRACKS) & 16M WLY C/L RR TRACKS MKD (S 429 1935) MKR SIGN 300MM E/O MON	L 5482
PALMDALE (1998)	0861.570 2826.668	USC&GS MON 150MM UP 43M W/O C/L SIERRA HWY & 280M N/O C/L BARREL SPRINGS RD 11.5M E/O RR TRACKS MKD (H 429 1935) MKR POST 600MM E/O MON	L 5483
PALMDALE (1998)	0861.348 2825.939	USC&GS MON FL 32M W/O C/L SIERRA HWY & 15M S/O C/L BARREL SPRINGS RD FR THE E 18M E/O RR TRACKS MKD (F 429 1935) MKR POST 600MM E/O MON	L 5484
PALMDALE (1998)	0856.247 2809.204	USC&GS MON 300MM UP 25M W C/L SIERRA HWY & 827M S/O C/L AVE S 13M WLY PP (NO#) MKD (S 428 1935) MKR POST 450MM S/O MON	L 5485
PALMDALE (1998)	0857.625 2813.725	USC&GS MON 29M W/O C/L SIERRA HWY & 493M S/O C/L AVE S 18M SW/O PP #1162228E MKD (J 811 1947) MKR POST 600MM N/O MON	L 5486
PALMDALE (1998)	0840.893 2758.830	DPW BM TAG IN W CB 7M S/O BCR @ SW COR SIERRA HWY & AVE S 29M S & 12M W/O C/L INT @ S END C B	L 5487
PALMDALE (1998)	0816.467 2678.692	DPW BM TAG IN W CB @ BLDG #37839 SIERRA HWY 10M W/O C/L & 15.5M N/O C/L DRWY 1M S/O END CB	L 5488
PALMDALE (1998)	0900.302 2953.741	CAL TRANS BR DISK IN AC PAV 1M W/O E EDGE 6.6M E/O C/L SIERRA HWY & 271M N/O C/L PEARBLOSSOM HWY MKD (HSGT 8404 1994)	L 5489

QUAD-YEAR	ELEV METER/FOOT	DESCRIPTION (INCLUDE QUAD AND YEAR IN DESCRIPTION)	BM NUMBER
PALMDALE (1998)	0808.502 2652.560	DPW BM TAG IN E CB SIERRA HWY 9.4M E/O C/L & 103M N/O C/L AVE Q-6 N SIDE DRWY ENT TO LIBRARY	L 5490
PALMDALE (1998)	0805.270 2641.957	DPW BM TAG IN E CB SIERRA HWY 15M E/O C/L & 29M S/O C/L AVE Q 1M S/O CB END	L 5491
PALMDALE (1998)	0802.099 2631.553	DPW BM TAG IN W CB SIERRA HWY 11.6M W/O C/L & 335M N/O C/L AVE Q @ LT STD #4107534E	L 5492
PALMDALE (1998)	0797.570 2616.694	DPW BM TAG IN N END HDWL 20M E/O C/L SIERRA HWY & 233M N/O AVE P-8 7M N/O MI MKR 15.37	L 5493
PALMDALE (1998)	0798.906 2621.077	DPW BM TAG IN NE CB RET 600MM W/O BCR SIERRA HWY & AVE P 12M N & 20M E/O C/L INT	L 5494
PALMDALE (1998)	0795.947 2611.369	L&BR IN W CB SIERRA HWY 15.5M W/O C/L & 698M N/O AVE NR SLY P/L BLDG #39959 600MM S/O C B	L 5495
PALMDALE (1998)	0791.263 2596.002	DPW BM TAG IN NE COR CONC DRAIN PAD @ SE COR SIERRA HWY & AVE O 8M S & 43M W/O C/L INT	L 5496
PALMDALE (1998)	0791.908 2598.118	DPW BM TAG IN CTR CONC HDWL 9.7M S/O C/L AVE O & 182M W/O C/L SIERRA HWY @ MI MKR #0.29	L 5497
PALMDALE (1998)	0786.370 2579.949	DPW BM TAG IN CONC RR TIE 23M E/O C/L SIERRA HWY & 885M N/O AVE O	L 5498
PALMDALE (1998)	0781.995 2565.595	DPW BM TAG IN SE COR CONC PAD @ NE COR SIERRA HWY & AVE N 49M W & 19M N/O C/L INT	L 5499
PALMDALE (1998)	0775.800 2545.271	DPW BM TAG IN N CB 300MM W BCR @ NE COR SIERRA HWY & SIERRA CT 27M W & 6.5M N/O C/L INT	L 5500
PALMDALE (1998)	0898.695 2948.469	50MM IP W/CONC PLUG & DPW TAG FL 12M ELY/O C/L PEARBLOSSOM HWY & 440M NLY C/L SIERRA HWY 1.4M N/O MI MKR #0.20	L 5501
PALMDALE (1998)	0881.757 2892.898	DPW BM TAG IN N CB 1M E/O END OF CB 9M N/O C/L PEARBLOSSOM HWY 535M E/O C/L BARREL SPRINGS RD 2.5M W/O LT STD #4144415E	L 5502
PALMDALE (1998)	0862.122 2828.479	DPW BM TAG IN N CB 1M W/O BCR @ NW COR 33RD ST E & PEARBLOSSOM HWY 18M W & 10.7M N/O C/L INT	L 5503
PALMDALE (1998)	0852.797 2797.885	DPW BM TAG IN SW COR CONC PAD FOR WATER VALVE 13.5M N/O C/L PEARBLOSSOM HWY & 15M W/O C/L 37TH ST E	L 5504
PALMDALE (1998)	0852.611 2797.275	DPW BM TAG IN N CB 300MM E/O BCR @ NE COR 37TH ST E & PEARBLOSSOM HWY 13M E & 10.7M N/O C/L INT	L 5505

QUAD-YEAR	ELEV METER/FOOT	DESCRIPTION (INCLUDE QUAD AND YEAR IN DESCRIPTION)	BM NUMBER
PALMDALE (1998)	0849.786 2788.006	DPW BM TAG IN N CB 300MM W/O BCR @ NW COR 40TH ST E & PEARBLOSSOM HWY 23M W & 10.7M N/O C/L INT	L 5506
PALMDALE (1998)	0842.567 2764.322	DPW BM TAG IN W END HDWL 19M N C/L PEARBLOSSOM HWY & 14M W/O C/L 47TH ST E	L 5507
PALMDALE (1998)	0843.002 2765.749	CS MON IN WELL 300MM DN @ C/L INT 47TH ST E & PEARBLOSSOM HWY MKD (5-4/8-9 R11 RE 5869)	L 5508
PALMDALE (1998)	0841.782 2761.746	DPW BM TAG IN W END HDWL 14M S C/L PEARBLOSSOM HWY & 384M E/O C/L 47TH ST E NR MI MKR #3.79	L 5509
PALMDALE (1998)	0839.657 2754.775	DPW BM TAG IN W END HDWL @ SW COR PEARBLOSSOM HWY & 55TH ST E 13M W & 14M S/O C/L INT	L 5510
PALMDALE (1998)	0843.650 2767.875	DPW BM TAG IN SWLY COR OF CONC WATER METER PAD 20M S/O C/L PEARBLOSSOM HWY (HWY 138) & 10M W/O C/L CHESEBORO RD 5.5M S/O PP (NO#)	L 5511
PALMDALE (1998)	0855.574 2806.996	50MM IP W/CONC PLUG & DPW TAG 100MM UP 12M WLY C/L PEARBLOSSOM HWY & 1.5K SE/O AVE T	L 5512
PALMDALE (1998)	0859.580 2820.139	DPW BM TAG IN SE COR CONC APRON @ BLDG #6630 PEARBLOSSOM HWY 17.5M WLY C/L & 1.8K SELY AVE T 10M S/O NE COR BLDG	L 5513
PALMDALE (1998)	0866.981 2844.420	50MM IP W/CONC PLUG & DPW TAG 14.4M WLY OF C/L PEARBLOSSOM HWY & 2.3K SELY AVE T 600MM W/O PP #4145769E	L 5514
PALMDALE (1998)	0901.205 2956.703	DEPT WATER RESOURCES DISK IN NE COR BRIDGE #1628 OVER CALIF AQUADUCT 64M N C/L OLD NADEAU RD MKD (349.6A 1971)	L 5515
PALMDALE (1998)	0887.666 2912.284	DPW BM TAG IN SW COR CONC DRWY TO HSE #35022 82ND ST E 352M S/O C/L PEARBLOSSOM HWY	L 5516
PALMDALE (1998)	0903.353 2963.751	50MMIP W/CONC PLUG & DPW BM TAG @ NW COR AVE V & FORT TEJON RD 11M N & 10M W/O C/L INT 1M N/O PP (NO#)	L 5517
PALMDALE (1998)	0917.164 3009.062	DPW BM TAG IN HDWL 1M W/O CTR 9M S/O C/L FORT TEJON RD & 483M E/O AVE V @ MI MKR #0.31	L 5518
PALMDALE (1998)	0970.241 3183.199	50MM IP W/CONC PLUG & DPW TAG 12M S/O C/L FORT TEJON RD & 650M E/O 96TH ST E IP MKR 300MM S MON	L 5519
PALMDALE (1998)	0993.151 3258.363	50MM IP W/CONC PLUG & DPW BM TAG FL 19.5M SLY C/L FORT TEJON RD & 15.7M W/O C/L 103RD ST E 1M S/O PP (NO#) MKR POST 300MM S/O MON	L 5520

QUAD-YEAR	ELEV METER/FOOT	D E S C R I P T I O N (INCLUDE QUAD AND YEAR IN DESCRIPTION)	BM NUMBER
BASELINE (1998)	0904.153 2966.375	CS MON IN WELL 300MM DN @ C/L INT 106TH ST E & PEARBLOSSOM HWY MKD (1994 RE 11915)	L 5521
BASELINE (1998)	0901.105 2956.375	DPW BM TAG IN CTR HDWL 6.6M S/O C/L PEARBLOSSOM HWY & 422M W/O C/L 106TH ST E	L 5522
BASELINE (1998)	0900.043 2952.891	DPW BM TAG IN CTR HDWL 7.6M S/O C/L PEARBLOSSOM HWY & 729M E/O C/L 96TH ST E	L 5523
BASELINE (1998)	0892.104 2926.845	CAL-TRANS TAG IN N CB PEARBLOSSOM HWY 12.7M N/O C/L & 9.4M W/O C/L 89TH ST E	L 5524
BASELINE (1998)	0827.826 2715.959	DPW BM TAG IN SW COR CONC F HYD PAD @ NE COR 90TH ST E & AVE S 29M E & 13M N/O C/L INT	L 5525
BASELINE (1998)	0769.839 2525.713	BM TAG S SIDE CONC FTG METAL PP #22977993 @ NW COR AVE M & 20TH ST W 15M N & 15M W/O C/L INT	L 5526
BASELINE (1998)	0796.898 2614.490	CS MON IN WELL 600MM DN @ C/L INT 90TH ST E & AVE P-8	L 5527
BASELINE (1998)	0785.675 2577.669	CS MON IN WELL 500MM DN @ C/L INT 90TH ST E & AVE O	L 5528
BASELINE (1998)	0768.272 2520.572	50MM IP W/CONC PLUG & NAIL 300MM UP 16M S/O & 15M W/O C/L INT AVE M & 85TH ST E	L 5529
BASELINE (1998)	0762.769 2502.518	50MM IP W/CONC PLUG NR C/L AVE M & 104M W/O C/L 80TH ST E MKR POST 600MM E/O MON	L 5530
BASELINE (1998)	0760.593 2495.379	50MM IP W/CONC PLUG & RCE TAG APPROX C/L AVE M & 493M W/O C/L 75TH ST E	L 5531
BASELINE (1998)	0758.370 2488.086	50MM IP W/CONC PLUG & DPW BM TAG @ APPROX C/L AVE M & 65TH ST E 805M W/O C/L 70TH ST E	L 5532
BASELINE (1998)	0758.208 2487.554	50MM IP W/CONC PLUG & RCE TAG 527M E/O 60TH ST E & 3.7M N/O APPROX C/L AVE M MKR 600MM E/O MON	L 5533
BASELINE (1998)	0757.779 2486.147	50MM IP W/CONC PLUG & LA CITY TAG 2.4M N/O APPROX C/L AVE M & 700M W/O C/L 60TH ST E MKR POST 600MM E/O MON	L 5534
BASELINE (1998)	0757.768 2486.111	50MM IP W/CONC PLUG & DPW BM TAG 10M N/O APPROX C/L AVE M & 690M E/O C/L 50TH ST E MKR POST 600MM E/O MON	L 5535
BASELINE (1998)	0756.213 2481.009	CO ENG MON IN WELL @ C/L INT AVE M & 50TH ST E MKD (RE 11915 R11W,T6)	L 5536

QUAD-YEAR	ELEV METER/FOOT	DESCRIPTION (INCLUDE QUAD AND YEAR IN DESCRIPTION)	BM NUMBER
BASELINE (1998)	0754.600 2475.717	DPW BM TAG IN NE COR OF CONC BASIN @ NE COR AVE M & 40TH ST E 14.4M N & 10M E/O C/L INT	L 5537
BASELINE (1998)	0755.463 2478.548	CO ENG MON IN WELL DN 600MM @ C/L INT AVE M & 20TH ST E	L 5538
PALMDALE (1998)	0804.565 2639.644	DPW BM TAG IN E CB 300MM N/O BCR @ NE COR 30TH ST E & AVE R-4 13.5M N & 12M E/O C/L INT	L 5539
PALMDALE (1998)	0786.873 2581.599	DPW BM TAG IN CONC FTG OF COR FENCE POST 11.6M N & 11.6M W/O C/L INT 50TH ST E & AVE P-8	L 5540
PALMDALE (1998)	0790.674 2594.070	DPW BM TAG IN E CB 300MM N/O BCR @ NE COR 30TH ST E & AVE Q-4 16M N & 10M E/O C/L INT	L 5541
PALMDALE (1998)	0798.518 2619.804	DPW BM TAG IN E END HDWL @ NE COR 50TH ST E & PALMDALE BLVD 20M E & 9.8M N/O C/L INT	L 5542
PALMDALE (1998)	0804.757 2640.274	L&T IN W END HDWL @ NW COR 47TH ST E (HWY 138) & AVE R 23M N & 14M W/O C/L INT	L 5543
PALMDALE (1998)	0817.946 2683.544	DPW BM TAG IN S CB 300MM W/O BCR @ SW COR 47TH ST E (HWY 138) & AVE S 23M W & 12.5M S/O C/L INT	L 5544
PALMDALE (1998)	0828.143 2716.999	L&T IN ELY CB FORT TEJON RD (HWY 138) 12.3M E C/L & 8M SLY/O C/L PROD AVE S-8 3M N/O END CB	L 5545
PALMDALE (1998)	0814.469 2672.137	DPW BM TAG IN N CB 300MM W/O BCR @ NW COR 40TH ST E & AVE S 10M N & 17M W/O C/L INT	L 5546
PALMDALE (1998)	0816.146 2677.639	DPW BM TAG IN N CB AVE S 10M N/O C/L & 96M W/O C/L 37TH ST E @ LT STD #2369981E	L 5547
PALMDALE (1998)	0816.380 2678.407	DPW BM TAG IN N CB 300MM E/O BCR @ NE COR AVE S & 35TH ST E (TO THE N) 12.5M N & 16M E C/L INT	L 5548
PALMDALE (1998)	0818.157 2684.237	DPW BM TAG IN N CB 1M W/O BCR @ NW COR AVE S & 27TH ST E 12.5M N & 14.5M W/O C/L INT	L 5549
PALMDALE (1998)	0827.192 2713.879	DPW BM TAG IN CONC TRAFFIC LT BASE @ SE COR AVE 20TH ST E 12.5M N & 14.5M W/O C/L INT	L 5550
PALMDALE (1998)	0827.192 2713.879	DPW BM TAG IN CONC TRAFFIC LT BASE @ NW COR AVE S & 20TH ST E 11M N & 23M W/O C/L INT	L 5551
PALMDALE (1998)	0835.785 2742.071	DPW BM TAG IN CTR OF WALK @ SE COR BRIDGE OVER RR TRACKS 6M S/O C/L AVE S & 395M W/O 20TH ST E	L 5552
PALMDALE (1998)	0836.222 2743.505	DPW BM TAG IN CTR OF WALK @ SW COR BRIDGE OVER RR TRACKS 6M S/O C/L AVE S & 500M W/O 20TH ST E	L 5553

QUAD-YEAR	ELEV METER/FOOT	D E S C R I P T I O N (INCLUDE QUAD AND YEAR IN DESCRIPTION)	BM NUMBER
PALMDALE (1998)	0865.768 2840.441	DPW BM TAG IN S CB 300MM E/O BCR @ NW COR ISLE ELY MOST ENT TO PARK & RIDE E/O ANTELOPE VALLEY (14) FRWY 5M S/O C/L AVE S	L 5554
PALMDALE (1998)	0870.649 2856.454	CS MON DN 300MM ON C/L AVE S & 78M E/O C/L CALLE GRILLO MKD (SEC COR 34, 35, T5N, T6N, R12W, RE 5869) 322M E/O (14) FRWY	L 5555
PALMDALE (1998)	0875.070 2870.959	DPW BM TAG IN S CB 300MM E/O BCR @ SE COR AVE S & GEIGER AVE 11.6M S & 17M E/O C/L INT	L 5556
PALMDALE (1998)	0785.593 2577.400	DPW BM TAG IN E CB 6M N/O C/L NLY DRWY TO BLDG #38950 30TH ST E 12.2M E/O C/L	L 5557
PALMDALE (1998)	0779.534 2557.521	LA CO DPW TAG IN E CB @ S P/L OF BLDG #39516 30TH ST E 12.2M E/O C/L IN FRT PP #2301445E	L 5558
PALMDALE (1998)	0882.042 2893.833	DPW BM TAG IN SE COR CONC MAIL BOX PAD @ NE COR 15.5M N/O C/L BARREL SPRINGS RD & 6.4M E/O C/L HAROLD 5TH ST	L 5559
PALMDALE (1998)	0879.582 2885.762	DPW BM TAG IN S CB 300MM E BCR @ SE COR BARREL SPRINGS RD & EDGEWATER RD 14M E & 9.4M S C/L INT	L 5560
PALMDALE (1998)	0936.830 3073.583	LS TAG #5056 IN S CB 300MM W/O BCR @ SW COR BARREL SPRINGS RD & VISTA DEL LARGO 13M W & 7M S/O C/L INT	L 5561
PALMDALE (1998)	0952.143 3123.822	DPW BM TAG IN S CB 300MM E BCR @ SE COR BARREL SPRINGS RD & TIERRA SUBIDA AVE 14M E & 8.4M S/O C/L INT	L 5562
PALMDALE (1998)	0852.019 2795.332	DPW BM TAG IN SE COR CONC F HYD PAD @ NE COR BARREL SPRINGS RD & TIERRA SUBIDA AVE 14M E & 10M N/O C/L INT	L 5563
PALMDALE (1998)	0924.204 3032.159	DPW BM TAG IN SE COR CONC MAIL BOX PAD @ NE COR TIERRA SUBIDA AVE & HACIENDA DR 7M N & 11M E/O C/L INT	L 5564
PALMDALE (1998)	0854.668 2804.023	DPW BM TAG IN E CB TIERRA SUBIDA AVE 300MM N/O BCR 11.6M E/O C/L & 18M N/O C/L SLY MOST DRWY ENT TO PELONA VISTA PARK	L 5565
PALMDALE (1998)	0819.441 2688.449	DPW BM TAG S CB 300MM E/O BCR @ SE COR DIVISION ST & PALMDALE BLVD 19M E & 12M S/O C/L INT	L 5566
PALMDALE (1998)	0818.642 2685.828	DPW BM TAG IN N CB PALMDALE BLVD 12M N/O C/L & 84M E/O C/L TRADE CENTER DR @ LT STD #4187509E	L 5567

QUAD-YEAR	ELEV METER/FOOT	DESCRIPTION (INCLUDE QUAD AND YEAR IN DESCRIPTION)	BM NUMBER
PALMDALE (1998)	0818.816 2686.399	DPW BM TAG ON C/L PALMDALE BLVD (IN ISLE) @ INTERSECTION WITH (14) FRWY	L 5568
PALMDALE (1998)	0797.179 2615.411	DPW BM TAG IN E CB 300MM S/O BCR @ SE COR 20TH ST E & PALMDALE BLVD 13M E & 20M S/O C/L INT	L 5569
PALMDALE (1998)	0794.025 2605.064	DPW BM TAG IN CTR HDWL 13M S/O C/L PALMDALE BLVD & 7M E/O C/L PROD 37TH ST E	L 5570
PALMDALE (1998)	0795.550 2610.067	DPW BM TAG IN CTR HDWL 16M S/O C/L PALMDALE BLVD & 21M E/O C/L 40TH ST E	L 5571
PALMDALE (1998)	0779.055 2555.950	DPW BM TAG IN S CB AVE P 12M S/O C/L & 5M W/O C/L ELY MOST DRWY TO BLDG #3620 (GOLF COURSE)	L 5572
PALMDALE (1998)	0771.831 2532.249	DPW BM TAG IN N CB W END C B 12M N/O C/L AVE P & 400M E/O 30TH ST E @ PP #2261111E	L 5573
PALMDALE (1998)	0779.405 2557.098	DPW BM TAG IN N CB AVE P 9M N/O C/L & 6M W/O C/L WLY MOST DRWY ENT TO BLDG #2715	L 5574
PALMDALE (1998)	0783.432 2570.310	DPW BM TAG IN CTR HDWL @ NE COR AVE P & 20TH ST E 21M N & 10M E/O C/L INT	L 5575
PALMDALE (1998)	0783.805 2571.534	DPW BM TAG IN NE COR CONC SIGNAL BOX PAD @ NW COR AVE P & 20TH ST E 20M W & 14M N/O C/L INT	L 5576
PALMDALE (1998)	0791.374 2596.366	L&T IN CTR HDWL @ SE COR AVE P & 10TH ST E 13M E & 13M S/O C/L INT	L 5577
PALMDALE (1998)	0793.469 2603.240	L&T IN W CB @ BCR SW COR AVE P & 8TH ST E 21M S & 9.5M W/O C/L INT	L 5578
PALMDALE (1998)	0804.951 2640.910	CO ENG TAG IN SW COR CONC PAD @ NE COR AVE P & DIVISION ST 19.5M N & 17M E/O C/L INT	L 5579
PALMDALE (1998)	0808.269 2651.796	L&T IN NW CB RET 3M E/O BCR 13M N & 10M W/O C/L INT AVE P & FAIRWAY DR	L 5580
PALMDALE (1998)	0815.786 2676.458	DPW BM TAG IN N CB 1M W/O BCR @ NW COR AVE P & K-MART CENTER 11.5M N & 11.7M W/O C/L INT	L 5581
PALMDALE (1998)	0814.206 2671.274	L&T IN N CB 300MM E/O BCR @ NE COR AVE P & 10TH ST W 21M E & 16.3M N/O C/L INT	L 5582
PALMDALE (1998)	0816.446 2678.623	DPW BM TAG IN S CB 1M W/O BCR @ SW COR AVE P & ARMFIELD AVE 12.3M S & 9.8M W/O C/L INT	L 5583
PALMDALE (1998)	0823.880 2703.013	L&BR IN S CB 300MM W/O BCR @ SW COR AVE P & DUNBAR ST 16M W & 10.8M S/O C/L INT	L 5584

QUAD-YEAR	ELEV METER/FOOT	D E S C R I P T I O N (INCLUDE QUAD AND YEAR IN DESCRIPTION)	BM NUMBER
BASELINE (1998)	0788.292 2586.255	L&T IN N CB @ BCR NE COR AVE M & 67TH ST W 17M E & 10.4M N/O C/L INT	L 5600
BASELINE (1998)	0773.349 2537.229	LACO BM TAG IN N CB 1M W/O BCR @ NW COR AVE M & 62ND ST W 15M W & 12.2M N/O C/L INT	L 5601
BASELINE (1998)	0760.641 2495.536	LACO DPW TAG IN NE CB RET @ AVE M & 50TH ST W 15M N & 9.5M E/O C/L INT	L 5602
BASELINE (1998)	0768.496 2521.307	LACO BM TAG IN NE COR CONC PAD 18.4M S/O C/L AVE M & 6M W/O C/L DOUBLE GATE DRWY 480M E/O 40TH ST W	L 5603
BASELINE (1998)	0769.070 2523.190	L&T IN N CB @ BCR NW COR AVE M & 22ND ST W 14M W & 11.3M N/O C/L INT	L 5604
PALMDALE (1998)	0823.478 2701.694	L&N IN E CB 300MM N/O BCR @ NE COR AUTO CTR DR & 10TH ST W 20M N & 12.7M E/O C/L INT	L 5605
PALMDALE (1998)	0811.722 2663.125	DIV HWY TAG IN E CB 4.3M N/O BCR 12.5M E/O C/L 10TH ST W & 27M N/O C/L ON-RAMP (14) FRWY	L 5606
PALMDALE (1998)	0805.061 2641.271	DEPT OF TRANS DISK IN WALK @ SW COR BRIDGE OVER (14) FRWY 6.7M S/O C/L AVE O MKD (GPS 0036 1991)	L 5607
PALMDALE (1998)	0809.224 2654.929	DPW BM TAG IN NW COR OF DRWY TO HSE #1754 AVE O 30.5M S/O C/L & 9M E/O C/L 18TH ST W	L 5608
PALMDALE (1998)	0802.222 2631.957	DPW BM TAG IN W CB 1.5M S/O S P/L HSE #40711 20TH ST W 12.5M W/O C/L	L 5609
PALMDALE (1998)	0774.881 2542.255	DPW BM TAG IN NE COR DRWY TO HSE #41809 20TH ST W 12M W/O C/L & 31M N/O C/L AVE M-4	L 5610
BASELINE (1998)	0813.893 2670.247	CS MON IN WELL @ C/L INT AVE M & 75TH ST W MKD (1/4 SEC COR 33,4,T7N,T6N,13W)	L 5611
PALMDALE (1998)	0790.922 2594.883	DPW BM TAG IN S EDGE CONC DRWY TO HSE #2714 AVE N 23.7M S/O C/L & 8.3M W/O C/L 27TH ST W	L 5612
PALMDALE (1998)	0782.794 2568.217	DPW BM TAG IN S CB AVE N 13.5M E/O C/L DRWY TO HSE #3830 12.5M S/O C/L @ PP	L 5613
PALMDALE (1998)	0781.143 2562.800	DPW BM TAG IN N CB 30M W/O BCR @ NW COR AVE N & 40TH ST W 50M W & 11.6M N/O C/L INT	L 5614
PALMDALE (1998)	0802.171 2631.789	L&T IN S CB 800MM W/O BCR @ SW COR 3RD ST W PICTORIAL ST 13.7M W & 5M S/O C/L INT	L 5615

QUAD-YEAR	ELEV METER/FOOT	D E S C R I P T I O N (INCLUDE QUAD AND YEAR IN DESCRIPTION)	BM NUMBER
PALMDALE (1998)	0819.809 2689.657	DPW BM TAG IN S CB 4.6M W/O BCR @ SW COR AVE N & 55TH ST W 11M S & 18M W/O C/L INT @ E END C B	L 5616
PALMDALE (1998)	0819.729 2689.394	DPW BM TAG IN N CB 300MM W/O BCR @ NW COR AVE N & 55TH ST W 13M N & 20M W/O C/L INT	L 5617
PALMDALE (1998)	0783.293 2569.854	DPW BM TAG IN W CB 60TH ST W 12M W/O C/L & 10M S/O C/L PROD AVE M-4 @ LT STD #4143330E	L 5618
PALMDALE (1998)	1056.825 3467.267	DPW BM TAG IN ROCK & CONC WALL 300MM W/O E END @ 13500 ELIZABETH LAKE RD (PITCH FORK RANCH) 6M S/O C/L & 10M E/O C/L DRWY ENT	L 5619
PALMDALE (1998)	0988.029 3241.558	DPW BM TAG IN TOP OF WLY BRICK WALL 2M S/O N END @ ENT TO 10512 ELIZABETH LAKE RD 8.7M S C/L & 5M W/O C/L DRWY	L 5620
PALMDALE (1998)	0982.737 3224.196	DPW BM TAG IN W END CONC HDWL 5.7M S/O C/L ELIZABETH LAKE RD & 354M E/O DRWY TO HSE #10512 15M W/O PP (NO #) @ MI MKR #11.36	L 5621
PALMDALE (1998)	0983.754 3227.533	L&BN 600MM E/O W END HDWL 5M S/O C/L ELIZABETH LAKE RD & 2.2K W/O 90TH ST W @ RD MKR #11.04	L 5622
PALMDALE (1998)	0955.213 3133.895	DPW BM TAG IN CTR CONC HDWL @ NE COR 90TH ST W & ELIZABETH LAKE RD 10.5M N & 5.3M E/O C/L INT	L 5623
PALMDALE (1998)	0942.632 3092.618	DPW BM TAG 1M W/O E SIDE DRWY TO HSE #8333 ELIZABETH LAKE RD 5M N/O C/L & 1K E/O 90TH ST W	L 5624
PALMDALE (1998)	0816.076 2677.409	CS MON 3M W/O NW FENCE COR CO WELL STA @ 41431 N 60TH ST W 63M W/O C/L & 560M N/O AVE N MKD (NW LOT COR RE 7078)	L 5625
PALMDALE (1998)	0818.036 2683.840	CS MON 5M SELY/O SE COR OF CO WELL STATION @ 41431 N 60TH ST W 2.4M W/O W CF & 480M N/O AVE N MKD (SE LOT COR RE 7078)	L 5626
PALMDALE (1998)	0926.146 3038.531	DPW BM TAG IN E END CONC HDWL 8.8M N/O C/L ELIZABETH LAKE RD & 670M E/O C/L GODDE HILL RD	L 5627
PALMDALE (1998)	0924.410 3032.835	DPW BM TAG IN E END CONC HDWL 8.8M N/O C/L ELIZABETH LAKE RD & 1.3K E/O GODDE HILL RD	L 5628
PALMDALE (1998)	0906.593 2974.381	DPW BM TAG IN W END C B 5.8M N/O C/L ELIZABETH LAKE RD & 160M E/O ENT TO HSE #6353	L 5629
PALMDALE (1998)	0859.219 2818.954	DPW BM TAG IN W END CONC HDWL 24.5M N/O C/L ELIZABETH LAKE RD & 2.4K W/O 25TH ST W	L 5630

QUAD-YEAR	ELEV METER/FOOT	D E S C R I P T I O N (INCLUDE QUAD AND YEAR IN DESCRIPTION)	BM NUMBER
PALMDALE (1998)	0842.145 2762.937	L&T IN S CB ELIZABETH LAKE RD 14M S/O C/L ON C/L PROD DIAMOND RD	L 5631
PALMDALE (1998)	0833.225 2733.672	DPW BM TAG IN S CB 2M E/O BCR @ SE COR JUNIPER TREE RD & ELIZABETH LAKE RD 16.5M E & 11.3M S/O C/L INT (ON ISLE)	L 5632